Get ready for business with the right Tork products

Tork is the leading global brand in workplace hygiene. From paper towels in hospital washrooms to napkin dispensers in restaurant dining rooms, Tork delivers a great experience for the user and a simple experience for the buyer.

And as part of SCA, one of the world's most sustainable companies, we're dedicated to serving your needs in a responsible way – saving you time, money and effort, so you can focus on what matters most to your business.

Tork is chosen by customers in over

90

countries

TorkSelect Systems		4-5
Environmental Attributes and Product Certifications		6-7
Tork Easy Handling/Tork EasyCube/Quality Tiers/ System Identifiers		8
Value-Added and Standard Offerings		9
Products and Dispensers	Value-Added	Standard
Roll Towels	10-16	16-19
Perforated Roll Towels	N/A	19
Multifold Towels	20-22, 24-26	23, 27
C-Fold Towels	28	28
Singlefold Towels	N/A	29
Centerfeed Towels	30-33	33
Facial Tissue	34-35	35
Jumbo Bath Tissue	36-39	40-41
Coreless Bath Tissue	42-43	N/A
High Capacity Bath Tissue	44-45	N/A
Conventional Bath Tissue	46-47	46, 48-49
Folded Bath Tissue	50-51	N/A
DoorMate	52-53	N/A
Toilet Seat Cover	54-55	55
Liquid Skincare	56-59	N/A
Foam Skincare	60-65	N/A
Xpressnap Napkins	66-73	N/A
Xpressnap Café Napkins	74-76	N/A
RollNap	77	N/A
Universal Dispenser Napkins	N/A	78-79
Dinner Napkins	80-82	83
Luncheon Napkin	N/A	83
Beverage Napkins	82	83
Wipers	84-95	N/A
Wiper Dispensers	96-98	N/A
ShopMax Wipers	99-101	N/A
Index		102-103

TorkSelect Systems

TorkSelect represents the value-added, high-performing dispenser systems unique to SCA. **Tork**Select Systems deliver the following benefits:

- Lowered cost by reducing usage
- Labor savings
- Advanced hygiene features
- Advanced environmental features
- Enhanced image

Hand Towels

H1 System **Pages 11-14**

Tork Matic Hand Towel Roll Dispenser – 5510202, 5510282

Tork Matic Hand Towel Roll Dispenser with Intuition Sensor – 5511202, 5511282

Refills: 290087, 290088, 290089, 290092A, 290094, 290095, 290096

H11 System **Page 15**

Tork Image Design Matic Hand Towel Roll Dispenser with Intuition Sensor – 461102

Tork Image Design Matic Hand Towel Roll Dispenser with Intuition Sensor, Recessed – 461122

Refills: 290015, 290019, 290025

H14 System **Page 16**

Tork Hand Towel Roll Dispenser, Mechanical, Touch-Free – 5514009

Refills: 290070

H2/H23 Systems **Pages 21-26**

Tork Xpress Hand Towel Dispenser – 552020, 552028, 552120

Refills: 100297, 101293, MB571

Tork Image Design Xpress Hand Towel Dispenser – 463002

Refills: 100297, 101293, MB550A, MB560A, MB568, MB570, MB571

Tork Xpress Countertop Multifold Hand Towel Dispenser – 302020, 302028, 302030

Refills: 100297,101293, MB550A, MB554, MB558, MB560A, MB568, MB570, MB571, MB572, MB574, MB578

Hand Towels (continued)

M1 System **Page 33**

Tork Mini Centerfeed Hand Towel Pro Dispenser – 558028A

Refills: 121225

M2 System **Pages 31-32**

Tork Centerfeed Hand Towel Dispenser – 559020A, 559028A

Refills: 100230, 120133, 120932, 121201, 121202, 121204, 121211

Bath Tissue

T1 System **Page 37**

Tork Jumbo Bath Tissue Roll Dispenser – 554020A, 554028A

Tork Twin Jumbo Bath Tissue Roll Dispenser – 247549A

Refills: 11010402, 12021502

T2 System **Pages 38-39**

Tork Twin Mini Jumbo Bath Tissue Roll Dispenser – 5555200, 5555290

Tork Mini Jumbo Bath Tissue Roll Dispenser – 465500, 555020A, 555028A

Refills: 120246, 11020602, 12013903, 12024402

Bath Tissue (continued)

T3 System **Page 51**

Tork Folded Bath Tissue Dispenser – 556020, 556028

Refills: 120229, 120233, 120255

T7 System **Page 43**

Tork Coreless High Capacity Bath Tissue Dispenser – 473000, 473008

Tork Coreless High Capacity Spindle Kit – 473020, 473030, 473040, 473060

Refills: 472886

T26 System **Page 45**

Tork High Capacity Bath Tissue Roll Dispenser – 555620, 555628

Refills: 110291A, 110292A

Waste Bin

B3 System **Page 53**

Tork DoorMate Waste Bin – 5640200, 5640280

Look for this icon throughout the catalog to identify TorkSelect products

Skincare

S1 System — **Pages 57-59**

Tork Liquid Skincare Dispenser – 570020A, 570028A

Refills: 400011, 400012, 400013, 400014, 400015SC, 400016

S4 System — **Pages 61-63**

Tork Foam Skincare Manual Dispenser – 466000, 571501, 571508

Tork Foam Skincare Automatic Dispenser – 466100. 466200, 571600, 571608, 682830, 682840

Refills: 401211, 401212, 401213, 400216

S21 System — **Page 64**

Tork Foam Skincare Manual Dispenser – 571020A, 571028A

Refills: 4002120, 4002130

S22 System — **Page 65**

Tork Foam Skincare Automatic Dispenser – 572020A, 572028A

Refills: 4002220, 4002230

Napkins

N4 System — **Pages 67-73**

Tork Image Xpressnap Napkin Dispenser – 72900, 73350

Tork Signature Xpressnap Tabletop Napkin Dispenser – 6232000, 6233001, 6234000, 6235000, 6236000, 6239000

Tork Signature Xpressnap Stand Napkin Dispenser – 6332000, 6333001, 6334000, 6336000, 6339000

Tork Signature Xpressnap Counter Napkin Dispenser – 6432000, 6434000, 6435000, 6436000

Tork Signature Xpressnap In-Counter 5" Napkin Dispenser – 6032050, 6035050

Tork Signature Xpressnap In-Counter 12" Napkin Dispenser – 6032120, 6035120

Tork Signature Xpressnap In-Counter 20" Napkin Dispenser – 6032200, 6035200

Tork Classic Xpressnap Stand Napkin Dispenser with Drive Thru Face Plate – 5555100

Refills: 908EX, 13680, DX900, DX906E, DX990

N5 System — **Page 77**

Tork RollNap Napkin Dispenser – 21B, 21GR

Refills: DR7050A

N10 System — **Pages 75-76**

Tork Image Xpressnap Café Napkin Dispenser – 75350, 75900

Tork Classic Xpressnap Café Napkin Dispenser – 31XRT, 32XRT, 41XRT, 45XRT

Refills: 13681, DX600, DX606E

Wipers

M2 System — **Page 97**

Tork Wiper Centerfeed Dispenser – 659020, 659028

Refills: 130251A, 132451A

W1 System — **Page 97**

Tork Wiper Floor Stand Dispenser – 6520281, 6521280

Refills: 130211B, 430304, 450304, 510104, 520304, 530104, 570104, 570137, 13244101

W2 System — **Page 97**

Tork Maxi Wiper Centerfeed Dispenser – 653020, 653028

Refills: 130211B, 192128, 510137, 520337, 530137, 570137, 13244101

W4 System — **Page 98**

Tork Folded Wiper Cloth Dispenser – 654021, 6540281

Tork Top-Pak Bracket Dispenser – 207328

Refills: 192479, 192482, 192578, 197278, 430178, 440278, 520378, 530178, 570178

W6 System — **Page 98**

Tork Performance Washstation Dispenser – 651220, 651228,

Refills: 291350, 291370, 291380

Environmental attributes and product certifications

Tork is a leader in offering responsible products. Throughout this catalog, products with certain attributes or certifications are identified in the specification charts with the following symbols.

ECOLOGO® certified
ECOLOGO (ul.com/el) is one of North America's most widely recognized and respected certifications of environmental leadership. By setting stringent, multi-attribute, environmental performance standards across a wide variety of product types, ECOLOGO helps you identify, trust, buy, and sell environmentally preferable goods and services. Products are certified for reduced environmental impact. To view specific attributes evaluated, visit ul.com/el. ECOLOGO Certified Tork products are certified to UL 175 standard, Sustainability of Sanitary Paper Products.

Forest Stewardship Council® (FSC®) certified
FSC (www.fsc.org) certification ensures that products come from responsibly managed forests that provide environmental, social and economic benefits. FSC Chain-of-Custody certification traces the path of products from forests through the supply chain.

Green Seal™ certified
Green Seal (www.GreenSeal.org) is an independent non-profit organization that is dedicated to safeguarding the environment and transforming the marketplace by promoting the manufacture, purchase and use of environmentally responsible products and services. Green Seal certified Tork products fall into the following 2 categories:

- GS-1: This product meets Green Seal™ Standard GS-1 based on chlorine-free processing, energy and water efficiency, and content of 100% recovered material with a minimum of 50% post-consumer material for towels and napkins, 25% post-consumer material for bath tissue.
- GS-41: This product meets Green Seal™ Standard GS-41A based on effective performance and protective limits on VOCs and human & environmental toxicity.

Compostable
Certified by the Biodegradable Products Institute (www.BPIworld.org), or an independent verification from a composting facility, all of our Universal and Advanced Tork napkins, including custom print, are certified as compostable in municipal or industrial aerobic facilities. We also have independent verification from a commercial composting facility that all Tork towels marked with this symbol will effectively break down in their composting process.

EPA CPG program compliant
Many Tork products meet the requirements the United States Environmental Protection Agency (www.epa.gov) Comprehensive Procurement Guidelines (CPG) program that has set for the minimum amount of post-consumer waste to be used in recycled products.

- Hand Towels contain a minimum of 40% post-consumer waste.
- Facial Tissue contain a minimum of 20% post-consumer waste.
- Bath Tissue contain a minimum of 20% post-consumer waste.
- Napkins contain a minimum of 30% post-consumer waste.
- Wipers contain a minimum of 40% post-consumer waste.

Some products without this symbol may also be EPA CPG program compliant. Contact your SCA Sales Rep for details.

Made from 100% recycled material
More than 750,000 tons of recycled paper (of which more than 400,000 is post-consumer fiber) is used each year to make our recycled Tork products. SCA has been using recycled paper since 1927.

HACCP International
HACCP International (haccp-international.com) is a leading food science organization specializing in the HACCP food safety methodology and its application within food and related industries. HACCP International operates a world-renowned product certification scheme - certification of food safe equipment, materials and services - confirming a product's suitability for use within food businesses that operate to the world's highest standards.

Bureau of Chemical Safety, Food Directorate
In support of Health Canada's (www.hc-sc.gc.ca) mission to help Canadians maintain and improve their health, the Food Directorate is the federal health authority responsible for establishing policies, setting standards and providing advice and information on the safety and nutritional value of food. The Bureau of Chemical Safety is responsible for policy, standard setting, risk assessment, research and evaluation activities with respect to chemicals in foods in Canada. The primary objective of the work is to ensure that chemicals are not present in foods at levels that would pose an unacceptable risk to health. Tork wiper and skincare products marked with this symbol in this catalog have been reviewed by Health Canada and given a “letter of no objection” stating that the agency sees no reason to object to their use in food processing facilities provided that conditions listed in the “letter of no objection” are met.

National Sanitation Foundation® certified
NSF International (www.nsf.org) is an independent, not-for-profit organization that provides standards development, product certification, auditing, education and risk management for public health and the environment. Manufacturers, regulators and consumers alike look to NSF International for the development of public health standards and certification that help protect the world's food, water, health and consumer products.

- E1 Rated: Handwashing product, product is acceptable as a hand washing compound for use in official establishments operating under the Federal meat, poultry, shell egg grading, and egg products inspection programs. Should not come into contact with food. When used as directed, should not transfer odor or fragrance from hands to food.
- E2 Rated: Handwashing and sanitizing products, product is acceptable for use as a handwashing and sanitizing compound for use in and around food processing areas. Should not come into contact with food.
- E3 Rated: Hand sanitizing products, product is acceptable for use as a hand sanitizing areas. Product should be used only after washing and rinsing hands.
- P1 Rated: This product is acceptable for use as a Wiper (P1) in and around food processing areas. The product must only be used in such a manner as to ensure it will not have direct contact with food or potable water.

Packaging that's easier to handle

Tork Easy Handling® product packaging is a patented assortment of innovative and ergonomic solutions to ease the workload of facility staff, while saving time and money.

The smart design of the **Tork Easy Handling Carry Box™** and **Tork Carry Pack™**, noted in the product charts within this catalog, means that:

- Boxes are easy to carry, thanks to convenient, comfortable grips
- Boxes are easy to open without a knife, thanks to taped sealing
- Carry bags are easier to hold, thanks to convenient handles
- Used, flattened boxes are easy to carry in large numbers

Tork EasyCube intelligent system

Tork EasyCube™ Intelligent Restroom System offers real-time data analysis and 24/7 visibility, ensuring the perfect restroom experience. It is one of the first systems to integrate the advanced Internet of Things technology trend with restroom maintenance.

Look for this icon throughout the catalog to identify Tork EasyCube compatible products

Quality tiers make it easier to find what you need

Our Tork refill products come in three quality tiers . . .

Premium
Premium is our top quality tier, characterized by exceptional softness and quick absorption. The products are recognized by their superior look and feel, as well as their style and high performance.

Advanced
Our Advanced range effectively balances cost and performance. These high-performance products are soft, attractive and reliable.

Universal
Our Universal range meets the basic needs in a washroom, offering good value for money and low maintenance.

Easy pairing of dispensers and refills

Refer to the Tork System Identifiers to seamlessly match dispensers and product refills. System Identifiers consist of a letter (key below) and a number. They are clearly marked on all Tork packaging and throughout this catalog.

H = Hand Towels
N = Napkins
M = Centerfeed
W = Wipers
T = Bath Tissue
V = Seat Covers
S = Skincare
B = Bins

Tork Value-Added products and dispensers

Tork Value-Added systems help you improve hygiene, enhance image, reduce usage and waste, and protect the environment. Controlled consumption dispensers provide source reduction and reliable, high-capacity dispensers lead to lower labor and maintenance costs. Innovative one-at-a-time dispensing eliminates cross contamination and keeps people healthy.

Image, Elevation, Xpress, Intuition, Matic, Xpressnap, and Performance signify the very best Tork has to offer. These attractive, contemporary dispensers are the epitome of style and luxury. Dispensers are available in different colors to complement many decors.

Our Value-Added systems provide a range of quality refills from our softest leaf-printed *Premium* products to our most sustainable natural *Universal* products delivering the flexibility to address a variety of customer needs.

Our *Premium* skincare products and task-based specialty wipers offer top-of-the-line solutions. *Premium* and *Advanced* multifolds, c-folds, facial tissue, toilet seat covers, and conventional bath tissue round out the Value-Added assortment for our discriminating customers.

Tork Standard products and dispensers

Tork Standard products deliver quality and reliability at an affordable price. Customers will have dispensers they can count on and a range of *Universal* and *Advanced* refill products to choose from, including 100% recycled, third-party certified products that help them lighten their environmental footprint.

Tork Roll Towels

5510202*

Tork Elevation® Matic® Hand Towel Roll Dispenser H1

Color	Material	Dispenser Capacity	Dispenser Size H x W x D (in)	Cubic Feet/Case
White	Plastic	1 Roll	14.65 x 13.2 x 8.1 (37.21 x 33.53 x 20.57 cm)	1.32 (0.0374 cubic meter)
Approx Lbs/Case	**Dispenser/Case**	**Dispenser/Tier**	**Case Dimensions L x W x H (in)**	**Shipping Container Code**
7.28 (3.3 kg)	1	15	13.875 x 8.625 x 19.125 (35.24 x 21.91 x 48.58 cm)	1 00 73286 62512 7

TorkSelect

5510282*

Tork Elevation Matic Hand Towel Roll Dispenser H1

Color	Material	Dispenser Capacity	Dispenser Size H x W x D (in)	Cubic Feet/Case
Black	Plastic	1 Roll	14.65 x 13.2 x 8.1 (37.21 x 33.53 x 20.57 cm)	1.32 (0.0374 cubic meter)
Approx Lbs/Case	**Dispenser/Case**	**Dispenser/Tier**	**Case Dimensions L x W x H (in)**	**Shipping Container Code**
7.29 (3.3 kg)	1	15	13.875 x 8.625 x 19.125 (35.24 x 21.91 x 48.58 cm)	1 00 73286 62513 4

TorkSelect

5511202*

Tork Elevation Matic Hand Towel Roll Dispenser with Intuition® Sensor H1

Color	Material	Dispenser Capacity	Dispenser Size H x W x D (in)	Cubic Feet/Case
White	Plastic	1 Roll	14.5 x 13 x 8 (36.83 x 33.02 x 20.32 cm)	1.38 (0.0391 cubic meter)
Approx Lbs/Case	**Dispenser/Case**	**Dispenser/Tier**	**Case Dimensions L x W x H (in)**	**Shipping Container Code**
10.9 (4.9 kg)	1	12	15.375 x 9.875 x 15.75 (39.05 x 25.08 x 40.01 cm)	1 00 73286 62976 7

TorkSelect

5511282*

Tork Elevation Matic Hand Towel Roll Dispenser with Intuition® Sensor H1

Color	Material	Dispenser Capacity	Dispenser Size H x W x D (in)	Cubic Feet/Case
Black	Plastic	1 Roll	14.5 x 13 x 8 (36.83 x 33.02 x 20.32 cm)	1.38 (0.0391 cubic meter)
Approx Lbs/Case	**Dispenser/Case**	**Dispenser/Tier**	**Case Dimensions L x W x H (in)**	**Shipping Container Code**
10.9 (4.9 kg)	1	12	15.375 x 9.875 x 15.75 (39.05 x 25.08 x 40.01 cm)	1 00 73286 62977 4

TorkSelect

*Includes stub roll and refill indicator feature.

551102

AC Power Adapter for Tork Matic Dispenser with Intuition Sensor — H1/H11

- (this SKU is compatible with both Image & Elevation)

Accessory/Case	Approx Lbs/Case	Cubic Feet/Case	Case Dimensions L x W x H (in)	Shipping Container Code
1	0.73 (0.3 kg)	0.05 (0.0014 cubic meter)	9.055 x 4.291 x 2.559 (23.0 x 10.9 x 6.5 cm)	1 00 73286 62978 1

3106440

Recessed Trim Ring Kit for Tork Elevation Matic Dispenser With Intuition Sensor — H1

- (for use with 5511202 and 5511282, to be used when recessing dispenser into a wall)

Color	Material	Accessory Size H x W x D (in)	Dispenser Parts/Case	Approx Lbs/Case
Stainless Steel	Metal	16.0 x 3.75 x 18.25 (40.64 x 9.53 x 46.36 cm)	1	6.72 (3.0 kg)

Cubic Feet/Case	Cases/Tier	Units/Tier	Case Dimensions L x W x H (in)	Shipping Container Code
0.92 (0.0260 cubic meters)	4	4	16.75 x 4.875 x 19.625 (42.55 x 12.38 x 49.85 cm)	1 00 73286 62592 9

3106220

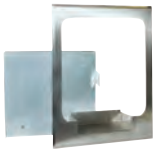

Recessed Trim Ring Kit for Tork Elevation Matic Dispenser — H1

- (for use with 5510202, 5510282, to be used when recessing dispenser into a wall)

Color	Material	Accessory Size H x W x D (in)	Dispenser Parts/Case	Approx Lbs/Case
Stainless Steel	Metal	19.75 x 15.75 x 3.75 (50.17 x 40.01 x 9.53 cm)	1	7.75 (3.5 kg)

Cubic Feet/Case	Cases/Tier	Units/Tier	Case Dimensions L x W x H (in)	Shipping Container Code
0.95 (0.0269 cubic meters)	4	4	16.563 x 4.438 x 22.50 (42.07 x 11.27 x 57.15 cm)	1 00 73286 62647 6

3096020

Steel Filler Panel for Tork Elevation Matic Dispenser — H1

- (for use with 5510202, 5510282, to be used when recessing dispenser into a folded towel cabinet)

Color	Material	Fits Recessed Towel Cabinets W x D (in)	Filler Panel Size W x L x D (in)	Cubic Feet/Case
Stainless Steel	Metal	17.125 to 17.4375 x 3.8125 to 4 (43.50 to 44.29 x 9.68 to 10.16 cm)	17.63 x 22.56 x 3.88 (44.78 x 57.30 x 9.86 cm)	1.13 (0.0320 cubic meter)

Approx Lbs/Case	Cases/Tier	Units/Tier	Units/Case	Case Dimensions L x W x H (in)	Shipping Container Code
4.3 (2.0 kg)	4	22	1 Panel/Box	18.25 x 4.5 x 23.75 (46.36 x 11.43 x 60.33 cm)	1 00 73286 62498 4

3096040

Filler Panel for Tork Elevation Matic Dispenser With Intuition Sensor — H1

- (for use with 5511202 and 5511282, to be used when recessing dispenser into a folded towel cabinet)

Color	Material	Fits Recessed Towel Cabinets W x D (in)	Filler Panel Size W x L x D (in)	Cubic Feet/Case
Stainless Steel	Metal	17.125 to 17.4375 x 3.8125 to 4 (43.50 to 44.29 x 9.68 to 10.16 cm)	17.63 x 22.56 x 3.88 (44.78 x 57.30 x 9.86 cm)	1.13 (0.0320 cubic meter)

Approx Lbs/Case	Cases/Tier	Units/Tier	Units/Case	Case Dimensions L x W x H (in)	Shipping Container Code
3.86 (1.8 kg)	4	22	1 Panel/Box	18.25 x 4.5 x 23.75 (46.36 x 11.43 x 60.33 cm)	1 00 73286 62408 3

309051

Recess Unit with Bin for Tork Recessed Dispensers — H1/H11

- (to be used with corresponding H1 dispensers or H11 recessed dispenser and filler panels 6096040 or 3096020)

Color	Material	Accessory Dispensers/Case	Accessory Size H x W x D (in)	Cubic Feet/Case
Stainless Steel	Metal	1/Box	56.0 x 17.125 x 9.0 (142.24 x 43.50 x 22.86 cm)	7.1 (0.2009 cubic meter)

Approx Lbs/Case	Cases/Tier	Units/Tier	Case Dimensions L x W x H (in)	Shipping Container Code
40.88 (18.5 kg)	2	2	19.875 x 10.5 x 58.8125 (50.48 x 26.67 x 149.38 cm)	1 00 73286 62493 9

290094

Tork Premium Extra Soft Matic Hand Towel Roll

H1

Color	Ply	Roll Width (in)	Towel Size W x L (in)	Core Inside Dia. (in)	Roll Dia. (in)
White with Blue Leaf	2	7.7 (19.56 cm)	Matic – 7.7 x 9.5 (19.56 x 24.1 cm) Intuition –7.7 x adjustable (19.56 cm x adjustable)	1.51 (3.83 cm)	7.25 (18.42 cm)
Towels/Roll	**Linear Feet/Roll**	**Rolls/Case**	**Towels/Case**	**Linear Feet/Case**	**Approx Lbs/Case**
379 – Matic, 450 – Intuition (8" setting)	300 (91.44 m)	6	Matic – 2,274 Intuition – 2,700 (8" setting)	1,800 (548.64 m)	11.0 (5.0 kg)
Cubic Feet/Case	**Unit Order Qty.**	**Cases/Tier**	**Case Dimensions L x W x H (in)**	**Shipping Container Code**	**Certification**
1.77 (0.0501 cubic meter)	55	5	22.375 x 15 x 9.125 (56.83 x 38.10 x 23.18 cm)	1 00 73286 61888 4	FSC®

TorkSelect Tork Easy Handling Carry Box

290096

Tork Premium Soft Matic Hand Towel Roll

H1

Color	Ply	Roll Width (in)	Towel Size W x L (in)	Core Inside Dia. (in)	Roll Dia. (in)
White with Blue Leaf	2	7.7 (19.56 cm)	Matic – 7.7 x 9.5 (19.56 x 24.1 cm) Intuition –7.7 x adjustable (19.56 cm x adjustable)	1.51 (3.83 cm)	7.25 (18.42 cm)
Towels/Roll	**Linear Feet/Roll**	**Rolls/Case**	**Towels/Case**	**Linear Feet/Case**	**Approx Lbs/Case**
726 – Matic, 862 – Intuition (8" setting)	575 (175.26 m)	6	Matic – 4,356 Intuition – 5,175 (8" setting)	3,450 (1,051.56 m)	21.0 (9.5 kg)
Cubic Feet/Case	**Unit Order Qty.**	**Cases/Tier**	**Case Dimensions L x W x H (in)**	**Shipping Container Code**	**Certification**
1.77 (0.0501 cubic meter)	55	5	22.375 x 15 x 9.125 (56.83 x 38.10 x 23.18 cm)	1 00 73286 62580 6	FSC®

TorkSelect Tork Easy Handling Carry Box

290095

Tork Advanced Soft Matic Hand Towel Roll

H1

Color	Ply	Roll Width (in)	Towel Size W x L (in)	Core Inside Dia. (in)	Roll Dia. (in)
White	1	7.7 (19.56 cm)	Matic – 7.7 x 9.5 (19.56 x 24.1 cm) Intuition – 7.7 x adjustable (19.56 cm x adjustable)	1.51 (3.83 cm)	7.25 (18.42 cm)
Towels/Roll	**Linear Feet/Roll**	**Rolls/Case**	**Towels/Case**	**Linear Feet/Case**	**Approx Lbs/Case**
1,136 – Matic, 1,350 – Intuition (8" setting)	900 (247.32 m)	6	Matic – 6,816 Intuition – 8,100 (8" setting)	5,400 (1,645.92 m)	22.7 (10.3 kg)
Cubic Feet/Case	**Unit Order Qty.**	**Cases/Tier**	**Case Dimensions L x W x H (in)**	**Shipping Container Code**	**Certification**
1.77 (0.0501 cubic meter)	55	5	22.375 x 15 x 9.125 (56.83 x 38.10 x 23.18 cm)	1 00 73286 62490 8	FSC®

TorkSelect Tork Easy Handling Carry Box

290092A

Tork Advanced Matic Hand Towel Roll

H1

Color	Ply	Roll Width (in)	Towel Size W x L (in)	Core Inside Dia. (in)	Roll Dia. (in)
White	2	7.7 (19.56 cm)	Matic – 7.7 x 9.5 (19.56 x 24.1 cm) Intuition – 7.7 x adjustable (19.56 cm x adjustable)	1.51 (3.83 cm)	7.25 (18.42 cm)
Towels/Roll	**Linear Feet/Roll**	**Rolls/Case**	**Towels/Case**	**Linear Feet/Case**	**Approx Lbs/Case**
663 – Tork Matic 787 – Intuition (8" setting)	525 (160.02 m)	6	Matic – 3,978 Intuition – 4,722 (8" setting)	3,150 (960.12 m)	23.9 (10.8 kg)
Cubic Feet/Case	**Unit Order Qty.**	**Cases/Tier**	**Case Dimensions L x W x H (in)**	**Shipping Container Code**	**Certification**
1.77 (0.0501 cubic meter)	55	5	22.375 x 15 x 9.125 (56.83 x 38.10 x 23.18 cm)	1 00 73286 62346 8	

TorkSelect Tork Easy Handling Carry Box

290089

Tork Advanced Matic Hand Towel Roll H1

Color	Ply	Roll Width (in)	Towel Size W x L (in)	Core Inside Dia. (in)	Roll Dia. (in)
White	1	7.7 (19.56 cm)	Matic – 7.7 x 9.5 (19.56 x 24.1 cm) Intuition – 7.7 x adjustable (19.56 cm x adjustable)	1.51 (3.83 cm)	7.25 (18.42 cm)
Towels/Roll	**Linear Feet/Roll**	**Rolls/Case**	**Towels/Case**	**Linear Feet/Case**	**Approx Lbs/Case**
884 – Tork Matic 1,050 – Intuition (8" setting)	700 (213.36 m)	6	Matic – 5,304 Intuition – 6,300 (8" setting)	4,200 (1,280.16 m)	25.9 (11.7 kg)
Cubic Feet/Case	**Unit Order Qty.**	**Cases/Tier**	**Case Dimensions L x W x H (in)**	**Shipping Container Code**	**Certification**
1.77 (0.0501 cubic meter)	55	5	22.375 x 15 x 9.125 (56.83 x 38.10 x 23.18 cm)	1 00 73286 61369 8	

TorkSelect Tork Easy Handling Carry Box

290087

Tork Advanced Matic Hand Towel Roll H1

Color	Ply	Roll Width (in)	Towel Size W x L (in)	Core Inside Dia. (in)	Roll Dia. (in)
White	1	7.7 (19.56 cm)	Matic – 7.7 x 9.5 (19.56 x 24.1 cm) Intuition – 7.7 x adjustable (19.56 cm x adjustable)	1.51 (3.83 cm)	7.25 (18.42 cm)
Towels/Roll	**Linear Feet/Roll**	**Rolls/Case**	**Towels/Case**	**Linear Feet/Case**	**Approx Lbs/Case**
884 – Tork Matic 1,050 – Intuition (8" setting)	700 (213.36 m)	6	Matic – 5,304 Intuition – 6,300 (8" setting)	4,200 (1,280.16 m)	25.9 (11.7 kg)
Cubic Feet/Case	**Unit Order Qty.**	**Cases/Tier**	**Case Dimensions L x W x H (in)**	**Shipping Container Code**	**Certification**
1.77 (0.0501 cubic meter)	55	5	22.375 x 15 x 9.125 (56.83 x 38.10 x 23.18 cm)	1 00 73286 62197 6	

TorkSelect Tork Easy Handling Carry Box

290088

Tork Universal Matic Hand Towel Roll H1

Color	Ply	Roll Width (in)	Towel Size W x L (in)	Core Inside Dia. (in)	Roll Dia. (in)
Natural	1	7.7 (19.56 cm)	Matic – 7.7 x 9.5 (19.56 x 24.1 cm) Intuition – 7.7 x adjustable (19.56 cm x adjustable)	1.51 (3.83 cm)	7.25 (18.42 cm)
Towels/Roll	**Linear Feet/Roll**	**Rolls/Case**	**Towels/Case**	**Linear Feet/Case**	**Approx Lbs/Case**
884 – Tork Matic 1,050 – Intuition (8" setting)	700 (213.36 m)	6	Matic – 5,304 Intuition – 6,300 (8" setting)	4,200 (1,280.16 m)	25.9 (11.7 kg)
Cubic Feet/Case	**Unit Order Qty.**	**Cases/Tier**	**Case Dimensions L x W x H (in)**	**Shipping Container Code**	**Certification**
1.77 (0.0501 cubic meter)	55	5	22.375 x 15 x 9.125 (56.83 x 38.10 x 23.18 cm)	1 00 73286 61368 1	

TorkSelect Tork Easy Handling Carry Box

461102*

Tork Image Design™ Matic Hand Towel Roll Dispenser with Intuition Sensor — H11

Color	Material	Dispenser Capacity	Dispenser Size H x W x D (in)	Cubic Feet/Case
Stainless Steel	Metal/Plastic	1 Roll	14.69 x 13.58 x 8.03 (37.31 x 34.49 x 20.40 cm)	1.51 (0.0427 cubic meters)
Approx Lbs/Case	**Dispenser/Case**	**Dispenser/Tier**	**Case Dimensions L x W x H (in)**	**Shipping Container Code**
11.02 (5.0 kg)	1	13	14.88 x 9.44 x 18.58 (37.8 x 23.98 x 47.19 cm)	1 00 73286 63114 2

TorkSelect

461122*

Tork Image Design Matic Hand Towel Roll Dispenser with Intuition Sensor, Recessed — H11

Color	Material	Dispenser Capacity	Dispenser Size H x W x D (in)	Cubic Feet/Case
Stainless Steel	Metal/Plastic	1 Roll	26.97 x 17.60 x 7.99 (68.50 x 44.70 x 20.29 cm)	3.97 (0.1124 cubic meters)
Approx Lbs/Case	**Dispenser/Case**	**Dispenser/Tier**	**Case Dimensions L x W x H (in)**	**Shipping Container Code**
24.94 (11.3 kg)	1	2	29.92 x 20.07 x 11.41 (76.0 x 50.98 x 28.98 cm)	1 00 73286 63117 3

TorkSelect

290015

Tork Premium Extra Soft Matic Hand Towel Roll — H11

Color	Ply	Roll Width (in)	Towel Size W x L (in)	Core Inside Dia. (in)	Roll Dia. (in)
White with Blue Leaf	2	8.27 (21.01 cm)	8.27 x 10 (21.01 x 25.4 cm)	1.51 (3.83 cm)	7.5 (19.05 cm)
Towels/Roll	**Linear Feet/Roll**	**Rolls/Case**	**Towels/Case**	**Linear Feet/Case**	**Approx Lbs/Case**
393 (10" setting)	328 (100 m)	6	2,358 (10" setting)	1,968 (600 m)	12.9 (5.8 kg)
Cubic Feet/Case	**Unit Order Qty.**	**Cases/Tier**	**Case Dimensions L x W x H (in)**	**Shipping Container Code**	**Certification**
1.99 (0.0563 cubic meters)	50	5	23.15 x 15.27 x 9.72 (58.8 x 38.79 x 24.69 cm)	1 00 73286 63274 3	FSC®

TorkSelect Tork Easy Handling Carry Box

290019

Tork Premium Soft Matic Hand Towel Roll — H11

Color	Ply	Roll Width (in)	Towel Size W x L (in)	Core Inside Dia. (in)	Roll Dia. (in)
White with Blue Leaf	2	8.27 (21.01 cm)	8.27 x 10 (21.01 x 25.4 cm)	1.51 (3.83 cm)	7.25 (18.42 cm)
Towels/Roll	**Linear Feet/Roll**	**Rolls/Case**	**Towels/Case**	**Linear Feet/Case**	**Approx Lbs/Case**
690 (10" setting)	575 (175.3 m)	6	4,140 (10" setting)	3,450 (1,052 m)	18.9 (8.6 kg)
Cubic Feet/Case	**Unit Order Qty.**	**Cases/Tier**	**Case Dimensions L x W x H (in)**	**Shipping Container Code**	**Certification**
1.99 (0.0563 cubic meters)	50	5	23.15 x 15.27 x 9.72 (58.8 x 38.79 x 24.69 cm)	1 00 73286 63275 0	FSC®

TorkSelect Tork Easy Handling Carry Box

290025

Tork Advanced Matic Hand Towel Roll — H11

Color	Ply	Roll Width (in)	Towel Size W x L (in)	Core Inside Dia. (in)	Roll Dia. (in)
White	1	8.27 (21.01 cm)	8.27 x 10 (21.01 x 25.4 cm)	1.51 (3.83 cm)	7.25 (18.42 cm)
Towels/Roll	**Linear Feet/Roll**	**Rolls/Case**	**Towels/Case**	**Linear Feet/Case**	**Approx Lbs/Case**
1,080 (10" setting)	900 (274.3 m)	6	6,480 (10" setting)	5,400 (1,646 m)	24.9 (11.3 kg
Cubic Feet/Case	**Unit Order Qty.**	**Cases/Tier**	**Case Dimensions L x W x H (in)**	**Shipping Container Code**	**Certification**
1.88 (0.0532 cubic meters)	50	5	22.375 x 15 x 9.695 (56.83 x 38.10 x 24.63 cm)	1 00 73286 63273 6	FSC®

TorkSelect Tork Easy Handling Carry Box

309051

Recess Unit with Bin for Tork Recessed Dispensers — H1/H11

- (to be used with corresponding H1 dispensers or H11 recessed dispenser and filler panels 6096040 or 3096020)

Color	Material	Accessory Dispensers/Case	Accessory Size H x W x D (in)	Cubic Feet/Case
Stainless Steel	Metal	1/Box	56.0 x 17.125 x 9.0 (142.24 x 43.50 x 22.86 cm)	7.1 (0.2009 cubic meter)
Approx Lbs/Case	**Cases/Tier**	**Units/Tier**	**Case Dimensions L x W x H (in)**	**Shipping Container Code**
40.88 (18.5 kg)	2	2	19.875 x 10.5 x 58.8125 (50.48 x 26.67 x 149.38 cm)	1 00 73286 62493 9

*Includes stub roll and refill indicator feature.

5514009

Tork Hand Towel Roll Dispenser, Mechanical, Touch-Free — H14

Color	Material	Dispenser Capacity	Dispenser Size H x W x D (in)	Cubic Feet/Case
Black	Plastic	1 Roll	17.93 x 9.19 x 12.31 (45.54 x 23.34 x 31.27 cm)	1.17 (0.0331 cubic meter)
Approx Lbs/Case	**Dispenser/Case**	**Dispenser/Tier**	**Case Dimensions L x W x H (in)**	**Shipping Container Code**
6.2 (2.8 kg)	1	10	17.953 x 9.173 x 12.323 (45.60 x 23.30 x 31.30 cm)	1 00 73286 63077 0

TorkSelect

290070

Tork Advanced Soft Hand Roll Towel — H14

Color	Ply	Roll Width (in)	Towel Size W x L (in)	Core Inside Dia. (in)	Roll Dia. (in)
White	1	7.1 (18.03 cm)	7.1 x 9.85 (18.03 x 25.02 cm)	1.51 (3.83 cm)	7.87 (19.99 cm)
Towels/Roll	**Linear Feet/Roll**	**Rolls/Case**	**Towels/Case**	**Linear Feet/Case**	**Approx Lbs/Case**
1,218	1,000 (304.8 m)	6	7,308	6,000 (1,828.8 m)	24.0 (10.9 kg)
Cubic Feet/Case	**Unit Order Qty.**	**Cases/Tier**	**Case Dimensions L x W x H (in)**	**Shipping Container Code**	**Certification**
1.85 (0.0524 cubic meters)	60	5	23.688 x 15.813 x 8.563 (60.17 x 40.16 x 21.75 cm)	1 00 73286 63272 9	FSC®

TorkSelect Tork Easy Handling Carry Box

Standard

Hardwound Roll Hand Towels – H21 System

83TR — Tork Hand Towel Roll Dispenser, Lever — H21

Color	Material	Dispenser Capacity	Dispenser Size H x W x D (in)	Cubic Feet/Case
Smoke	Plastic	1 Roll up to 8.0 in Dia.	12.82 x 12.49 x 8.6 (32.56 x 31.72 x 21.84 cm)	.80 (0.0226 cubic meter)
Approx Lbs/Case	**Dispenser/Case**	**Dispenser/Tier**	**Case Dimensions L x W x H (in)**	**Shipping Container Code**
3.9 (1.8 kg)	1	12	13.25 x 11.0 x 9.5 (33.66 x 27.94 x 24.13 cm)	1 00 73286 62404 5

84TR — Tork Hand Towel Roll Dispenser, Lever Auto Transfer — H21

Color	Material	Dispenser Capacity	Dispenser Size H x W x D (in)	Cubic Feet/Case
Smoke	Plastic	1 Roll, 8 Inch Dia. 3 Inch Stub Roll	15.5 x 12.94 x 9.25 (39.37 x 32.87 x 23.50 cm)	1.2 (0.03 cubic meter)
Approx Lbs/Case	**Dispenser/Case**	**Dispenser/Tier**	**Case Dimensions L x W x H (in)**	**Shipping Container Code**
8.0 (3.6 kg)	1	9	15.9 x 13.1 x 10.25 (40.39 x 33.27 x 26.04 cm)	1 00 73286 61754 2

86ECO — Tork Hand Towel Roll Dispenser, Electronic, Touch-Free — H21

Color	Material	Dispenser Capacity	Dispenser Size H x W x D (in)	Cubic Feet/Case
Smoke	Plastic	1 Roll, 8 Inch Diameter	14.39 x 11.78 x 9.12 (36.55 x 29.92 x 23.16 cm)	1.15 (0.0325 cubic meter)
Approx Lbs/Case	**Dispenser/Case**	**Dispenser/Tier**	**Case Dimensions L x W x H (in)**	**Shipping Container Code**
5.29 (2.4 kg)	1	9	14.5 X 12.75 X 10.75 (36.83 x 32.39 x 27.31 cm)	1 00 73286 62246 1

87T — Tork Hand Towel Roll Dispenser, Push Bar, Auto Transfer — H21

Color	Material	Dispenser Capacity	Dispenser Size H x W x D (in)	Cubic Feet/Case
Smoke/Gray	Plastic and Metal	1 Roll, 8 Inch Dia.	15.75 x 10.5 x 8.75 (40.01 x 26.67 x 22.23 cm)	1.15 (0.0325 cubic meter)
Approx Lbs/Case	**Dispenser/Case**	**Dispenser/Tier**	**Case Dimensions L x W x H (in)**	**Shipping Container Code**
6.86 (3.1 kg)	1	9	17.938 x 10.8125 x 9.932 (45.56 x 27.46 x 25.24 cm)	1 0073286 61266 0

RB350A Tork Advanced Hand Towel Roll H21

Color White	**Ply** 1	**Roll Width (in)** 7.87 (19.99 cm)	**Core Inside Dia. (in)** 1.82 (4.65 cm)	**Roll Dia. (in)** 5.5 (14.0 cm)	**Linear Feet/Roll** 350 (106.7 m)
Rolls/Case 12	**Approx Lbs/Case** 23.5 (10.7 kg)	**Dimension (in x ft)** 7.87 x 350 (19.99 cm x 106.68 m)		**Linear Feet/Case** 4,200 (1,280.2 m)	**Cubic Feet/Case** 1.89 (0.0535 cubic meter)
Unit Order Qty. 54	**Cases/Tier** 9	**Case Dimensions L x W x H (in)** 17.938 x 10.8125 x 9.9375 (45.56 x 27.46 x 25.24 cm)		**Shipping Container Code** 1 00 73286 61966 9	**Certification**

RB425 Tork Advanced Hand Towel Roll H21

Color White	**Ply** 1	**Roll Width (in)** 7.85 (19.94 cm)	**Core Inside Dia. (in)** 1.82 (4.65 cm)	**Roll Dia. (in)** 7.8 (19.81 cm)	**Linear Feet/Roll** 425 (129.54 m)
Rolls/Case 12	**Approx Lbs/Case** 35.9 (16.3 kg)	**Dimension (in x ft)** 7.85 x 425 (19.94 cm x 129.54 m)		**Linear Feet/Case** 5,100 (1,554.48 m)	**Cubic Feet/Case** 3.58 (0.1013 cubic meter)
Unit Order Qty. 30	**Cases/Tier** 5	**Case Dimensions L x W x H (in)** 23.625 x 15.75 x 16.625 (60.01 x 40.01 x 42.23 cm)		**Shipping Container Code** 1 00 73286 62234 8	**Certification**

RB600 Tork Advanced Hand Towel Roll H21

Color White	**Ply** 1	**Roll Width (in)** 7.87 (19.99 cm)	**Core Inside Dia. (in)** 1.82 (4.65 cm)	**Roll Dia. (in)** 7.8 (19.81 cm)	**Linear Feet/Roll** 600 (182.9 m)
Rolls/Case 12	**Approx Lbs/Case** 42.7 (19.4 kg)	**Dimension (in x ft)** 7.87 x 600 (19.99 cm x 182.88 m)		**Linear Feet/Case** 7,200 (2,194.6 m)	**Cubic Feet/Case** 3.55 (0.1005 cubic meter)
Unit Order Qty. 30	**Cases/Tier** 5	**Case Dimensions L x W x H (in)** 23.625 x 15.75 x 16.625 (60.01 x 40.01 x 42.23 cm)		**Shipping Container Code** 1 00 73286 61108 3	**Certification**

RB800 Tork Advanced Hand Towel Roll H21

Color White	**Ply** 1	**Roll Width (in)** 7.87 (19.99 cm)	**Core Inside Dia. (in)** 1.82 (4.65 cm)	**Roll Dia. (in)** 7.8 (19.81 cm)	**Linear Feet/Roll** 800 (243.8 m)
Rolls/Case 6	**Approx Lbs/Case** 27.9 (12.7 kg)	**Dimension (in x ft)** 7.87 x 800 (19.99 cm x 243.84 m)		**Linear Feet/Case** 4,800 (1,463.0 m)	**Cubic Feet/Case** 1.85 (0.0524 cubic meter)
Unit Order Qty. 60	**Cases/Tier** 5	**Case Dimensions L x W x H (in)** 23.625 x 15.75 x 8.625 (60.01 x 40.01 x 21.91 cm)		**Shipping Container Code** 1 00 73286 61110 6	**Certification**

RB351 Tork Universal Hand Towel Roll H21

Color White	**Ply** 1	**Roll Width (in)** 7.87 (19.99 cm)	**Core Inside Dia. (in)** 1.82 (4.65 cm)	**Roll Dia. (in)** 5.5 (14.0 cm)	**Linear Feet/Roll** 350 (106.7 m)
Rolls/Case 12	**Approx Lbs/Case** 21.7 (9.8 kg)	**Dimension (in x ft)** 7.87 x 350 (19.99 cm x 106.68 m)		**Linear Feet/Case** 4,200 (1,280.2 m)	**Cubic Feet/Case** 1.89 (0.0535 cubic meter)
Unit Order Qty. 54	**Cases/Tier** 9	**Case Dimensions L x W x H (in)** 17.25 x 11.5 x 16.5 (43.82 x 29.21 x 41.91 cm)		**Shipping Container Code** 1 00 73286 61344 5	**Certification**

RB6002 Tork Universal Hand Towel Roll H21

Color White	**Ply** 1	**Roll Width (in)** 7.87 (19.99 cm)	**Core Inside Dia. (in)** 1.82 (4.65 cm)	**Roll Dia. (in)** 6.7 (17.0 cm)	**Linear Feet/Roll** 600 (182.9 m)
Rolls/Case 12	**Approx Lbs/Case** 36.5 (16.6 kg)	**Dimension (in x ft)** 7.87 x 600 (19.99 cm x 182.88 m)		**Linear Feet/Case** 7,200 (2,194.6 m)	**Cubic Feet/Case** 2.66 (0.0753 cubic meter)
Unit Order Qty. 42	**Cases/Tier** 7	**Case Dimensions L x W x H (in)** 20.25 x 13.625 x 16.625 51.44 x 34.93 x 34.61 cm)		**Shipping Container Code** 1 00 73286 61486 2	**Certification**

RB8002 Tork Universal Hand Towel Roll — H21

Color White	**Ply** 1	**Roll Width (in)** 7.87 (19.99 cm)	**Core Inside Dia. (in)** 1.82 (4.65 cm)	**Roll Dia. (in)** 7.8 (19.8 cm)	**Linear Feet/Roll** 800 (243.8 m)
Rolls/Case 6	**Approx Lbs/Case** 24.8 (11.2 kg)	**Dimension (in x ft)** 7.87 x 800 (19.99 cm x 243.84 m)		**Linear Feet/Case** 4,800 (1,463.0 m)	**Cubic Feet/Case** 1.85 (0.0524 cubic meter)
Unit Order Qty. 60	**Cases/Tier** 5	**Case Dimensions L x W x H (in)** 23.625 x 15.75 x 8.625 (60.01 x 40.01 x 21.91 cm)		**Shipping Container Code** 1 00 73286 61979 9	**Certification**

RB8004 Tork Universal Hand Towel Roll — H21

Color White	**Ply** 1	**Roll Width (in)** 7.87 (19.99 cm)	**Core Inside Dia. (in)** 1.82 (4.65 cm)	**Roll Dia. (in)** 7.8 (19.8 cm)	**Linear Feet/Roll** 800 (243.8 m)
Rolls/Case 6	**Approx Lbs/Case** 24.8 (11.2 kg)	**Dimension (in x ft)** 7.87 x 800 (19.99 cm x 243.84 m)		**Linear Feet/Case** 4,800 (1,463.0 m)	**Cubic Feet/Case** 1.85 (0.0524 cubic meter)
Unit Order Qty. 60	**Cases/Tier** 5	**Case Dimensions L x W x H (in)** 23.625 x 15.75 x 8.625 (60.01 x 40.01 x 21.91 cm)		**Shipping Container Code** 1 00 73286 62312 3	**Certification**

RB10002 Tork Universal Hand Towel Roll — H21

Color White	**Ply** 1	**Roll Width (in)** 7.87 (19.99 cm)	**Core Inside Dia. (in)** 1.82 (4.65 cm)	**Roll Dia. (in)** 7.8 (19.8 cm)	**Linear Feet/Roll** 1000 (304.8 m)
Rolls/Case 6	**Approx Lbs/Case** 30.6 (13.9 kg)	**Dimension (in x ft)** 7.87 x 1000 (19.99 cm x 304.8 m)		**Linear Feet/Case** 6,000 (1,828.8 m)	**Cubic Feet/Case** 1.85 (0.0524 cubic meter)
Unit Order Qty. 60	**Cases/Tier** 5	**Case Dimensions L x W x H (in)** 23.625 x 15.75 x 8.625 (60.01 x 40.01 x 21.91 cm)		**Shipping Container Code** 1 00 73286 62287 4	**Certification**

RK350A Tork Universal Hand Towel Roll — H21

Color Natural	**Ply** 1	**Roll Width (in)** 7.87 (19.99 cm)	**Core Inside Dia. (in)** 1.82 (4.65 cm)	**Roll Dia. (in)** 5.5 (14.0 cm)	**Linear Feet/Roll** 350 (106.7 m)
Rolls/Case 12	**Approx Lbs/Case** 21.7 (9.8 kg)	**Dimension (in x ft)** 7.87 x 350 (19.99 cm x 106.68 m)		**Linear Feet/Case** 4,200 (1,280.2 m)	**Cubic Feet/Case** 1.89 (0.0535 cubic meter)
Unit Order Qty. 54	**Cases/Tier** 9	**Case Dimensions L x W x H (in)** 17 x 11.375 x 16.625 (43.18 x 28.89 x 42.23 cm)		**Shipping Container Code** 1 0073286 61967 6	**Certification**

RK600E Tork Universal Hand Towel Rol — H21

Color Natural	**Ply** 1	**Roll Width (in)** 7.87 (19.99 cm)	**Core Inside Dia. (in)** 1.82 (4.65 cm)	**Roll Dia. (in)** 6.7 (17.0 cm)	**Linear Feet/Roll** 600 (182.9 m)
Rolls/Case 12	**Approx Lbs/Case** 39.6 (18.0 kg)	**Dimension (in x ft)** 7.87 x 600 (19.99 cm x 182.88 m)		**Linear Feet/Case** 7,200 (2,194.6 m)	**Cubic Feet/Case** 2.66 (0.0753 cubic meter)
Unit Order Qty. 42	**Cases/Tier** 7	**Case Dimensions L x W x H (in)** 20.5 x 13.625 x 16.625 (52.07 x 34.61 x 42.23 cm)		**Shipping Container Code** 1 00 73286 61120 5	**Certification**

RK800E Tork Universal Hand Towel Roll — H21

Color Natural	**Ply** 1	**Roll Width (in)** 7.87 (19.99 cm)	**Core Inside Dia. (in)** 1.82 (4.65 cm)	**Roll Dia. (in)** 7.8 (19.8 cm)	**Linear Feet/Roll** 800 (243.8 m)
Rolls/Case 6	**Approx Lbs/Case** 26.8 (12.2 kg)	**Dimension (in x ft)** 7.87 x 800 (19.99 cm x 243.84 m)		**Linear Feet/Case** 4,800 (1,463.0 m)	**Cubic Feet/Case** 1.85 (0.0524 cubic meter)
Unit Order Qty. 60	**Cases/Tier** 5	**Case Dimensions L x W x H (in)** 23.625 x 15.75 x 8.625 (60.01 x 40.01 x 21.91 cm)		**Shipping Container Code** 1 00 73286 61122 9	**Certification**

RK8002 Tork Universal Hand Towel Roll — H21

Color Natural	**Ply** 1	**Roll Width (in)** 7.87 (19.99 cm)	**Core Inside Dia. (in)** 1.82 (4.65 cm)	**Roll Dia. (in)** 7.8 (19.8 cm)	**Linear Feet/Roll** 800 (243.8 m)
Rolls/Case 6	**Approx Lbs/Case** 24.8 (11.2 kg)	**Dimension (in x ft)** 7.87 x 800 (19.99 cm x 243.84 m)		**Linear Feet/Case** 4,800 (1,463.0 m)	**Cubic Feet/Case** 1.85 (0.0524 cubic meter)
Unit Order Qty. 60	**Cases/Tier** 5	**Case Dimensions L x W x H (in)** 23.625 x 15.75 x 8.625 (60.01 x 40.01 x 21.91 cm)		**Shipping Container Code** 1 00 73286 61704 7	**Certification**

RK1000 Tork Universal Hand Towel Roll — H21

Color Natural	**Ply** 1	**Roll Width (in)** 7.87 (19.99 cm)	**Core Inside Dia. (in)** 1.82 (4.65 cm)	**Roll Dia. (in)** 7.8 (19.8 cm)	**Linear Feet/Roll** 1,000 (304.8 m)
Rolls/Case 6	**Approx Lbs/Case** 30.6 (13.9 kg)	**Dimension (in x ft)** 7.87 x 1000 (19.99 cm x 304.8 m)		**Linear Feet/Case** 6,000 (1,828.8 m)	**Cubic Feet/Case** 1.85 (0.0524 cubic meter)
Unit Order Qty. 60	**Cases/Tier** 5	**Case Dimensions L x W x H (in)** 23.625 x 15.75 x 8.625 (60.01 x 40.01 x 21.91 cm)		**Shipping Container Code** 1 00 73286 62288 1	**Certification**

RB206 Tork Universal Roll Hand Towel (Available only in Canada) — H21

Color White	**Ply** 1	**Roll Width (in)** 7.87 (19.99 cm)	**Core Inside Dia. (in)** 1.82 (4.65 cm)	**Roll Dia. (in)** 5.0 (12.7 cm)	**Linear Feet/Roll** 206 (62.8 m)
Rolls/Case 24	**Approx Lbs/Case** 26.0 (11.8 kg)	**Dimension (in x ft)** 7.87 x 206 (19.99 cm x 62.79 m)		**Linear Feet/Case** 4,944 (1,506.9 m)	**Cubic Feet/Case** 2.87 (0.0812 cubic meter)
Unit Order Qty. 36	**Cases/Tier** 6	**Case Dimensions L x W x H (in)** 19.875 x 15.125 x 16.625 (50.48 x 38.42 x 42.23 cm)		**Shipping Container Code** 1 00 73286 61102 1	**Certification**

RK206E Tork Universal Roll Hand Towel (Available only in Canada) — H21

Color Natural	**Ply** 1	**Roll Width (in)** 7.87 (19.99 cm)	**Core Inside Dia. (in)** 1.82 (4.65 cm)	**Roll Dia. (in)** 5.0 (12.7 cm)	**Linear Feet/Roll** 206 (62.8 m)
Rolls/Case 24	**Approx Lbs/Case** 26.0 (11.8 kg)	**Dimension (in x ft)** 7.87 x 206 (19.99 cm x 62.79 m)		**Linear Feet/Case** 4,944 (1,506.9 m)	**Cubic Feet/Case** 2.87 (0.0812 cubic meter)
Unit Order Qty. 36	**Cases/Tier** 6	**Case Dimensions L x W x H (in)** 19.875 x 15.125 x 16.625 (50.48 x 38.42 x 42.23 cm)		**Shipping Container Code** 1 00 73286 61116 8	**Certification**

Perforated Roll Towels **Standard**

HB9201 Tork Perforated Roll Towel, Handi-Size™ Sheet — N/A

Color White	**Base Sheet** Paper	**Ply** 2	**Sheet Size W x L (in)** 11 x 6.75 (27.94 x 17.15cm)	**Towels/Roll** 120
Towels/Case 3,600	**Rolls/Case** 30	**Roll Diameter** 5.2 (13.2 cm)	**Approx Lbs/Case** 21.6 (9.8 kb)	**Cubic Feet/Case** 4.99 (0.1412 cubic meter)
Unit Order Quantity 20	**Case/Tier** 5	**Shipping Container Code** 1 00 73286 61048 2	**Package UPC Code** 0 73286 61048 5	**Certification** Health Canada NSF P1

HB1990A Tork Perforated Roll Towel — N/A

Color White	**Base Sheet** Paper	**Ply** 2	**Sheet Size W x L (in)** 11 x 9 (27.94 x 22.86 cm)	**Towels/Roll** 84
Towels/Case 2,520	**Rolls/Case** 30	**Roll Diameter** 4.6 (11.68 cm)	**Approx Lbs/Case** 18.2 (8.3 kg)	**Cubic Feet/Case** 3.72 (0.1053 cubic meter)
Unit Order Quantity 28	**Case/Tier** 7	**Shipping Container Code** 1 00 73286 61772 6	**Package UPC Code** 0 73286 61772 9	**Certification** Health Canada NSF P1

HB1995A Tork Perforated Roll Towel, Jumbo Roll — N/A

Color White	**Base Sheet** Paper	**Ply** 2	**Sheet Size W x L (in)** 11 x 9 (27.94 x 22.86 cm)	**Towels/Roll** 210
Towels/Case 2,520	**Rolls/Case** 12	**Roll Diameter** 5.45 (13.8 cm)	**Approx Lbs/Case** 17.0 (7.7 kg)	**Cubic Feet/Case** 2.28 (0.0645 cubic meter)
Unit Order Quantity 48	**Case/Tier** 6	**Shipping Container Code** 1 00 73286 61773 3	**Package UPC Code** 0 73286 61773 6	**Certification** Health Canada NSF P1

HK1975A Tork Perforated Roll Towel, Jumbo Roll — N/A

Color Natural	**Base Sheet** Paper	**Ply** 2	**Sheet Size W x L (in)** 11 x 9 (27.94 x 22.86 cm)	**Towels/Roll** 210
Towels/Case 2,520	**Rolls/Case** 12	**Roll Diameter** 5.45 (13.8 cm)	**Approx Lbs/Case** 18.3 (8.3 kg)	**Cubic Feet/Case** 2.28 (0.0645 cubic meter)
Unit Order Quantity 48	**Case/Tier** 6	**Shipping Container Code** 1 00 73286 61774 0	**Package UPC Code** 0 73286 61774 3	**Certification** Health Canada NSF P1

Tork Folded Towels

463002

Tork Image Design Xpress® Hand Towel Dispenser H2

Color	Material	Dispenser Capacity	Dispenser Size H x W x D (in)	Cubic Feet/Case
Stainless Steel	Metal and Plastic	400	18.625 x 13 x 3.9375 (47.31 x 33.02 x 10.0 cm)	0.75 (0.0212 cubic meter)
Approx Lbs/Case	**Dispenser/Case**	**Dispenser/Tier**	**Case Dimensions L x W x H (in)**	**Shipping Container Code**
5.93 (2.7 kg)	1	6	13.46 x 5.0 x 19.37 (34.19 x 12.7 x 49.2 cm)	1 00 73286 63124 1

TorkSelect Tork EasyCube compatible

552020

Tork Elevation Xpress Hand Towel Dispenser H2

(use only with refills 100297, MB571, and 101293)

Color	Material	Dispenser Capacity	Dispenser Size H x W x D (in)	Cubic Feet/Case
White	Plastic	360	17.5 x 11.9 x 4.0 (44.4 x 30.2 x 10.2 cm)	0.57 (0.0161 cubic meter)
Approx Lbs/Case	**Dispenser/Case**	**Dispenser/Tier**	**Case Dimensions L x W x H (in)**	**Shipping Container Code**
3.3 (1.5 kg)	1	8	12.25 x 4.25 x 18.5 (31.12 x 10.80 x 46.99 cm)	100 73286 62440 3

TorkSelect Tork EasyCube compatible

552028

Tork Elevation Xpress Hand Towel Dispenser H2

(use only with refills 100297, MB571, and 101293)

Color	Material	Dispenser Capacity	Dispenser Size H x W x D (in)	Cubic Feet/Case
Black	Plastic	360	17.5 x 11.9 x 4.0 (44.4 x 30.2 x 10.2 cm)	0.57 (0.0161 cubic meter)
Approx Lbs/Case	**Dispenser/Case**	**Dispenser/Tier**	**Case Dimensions L x W x H (in)**	**Shipping Container Code**
3.3 (1.5 kg)	1	8	12.25 x 4.25 x 18.5 (31.12 x 10.80 x 46.99 cm)	100 73286 62439 7

TorkSelect Tork EasyCube compatible

552120

Tork Elevation Xpress Mini Hand Towel Dispenser H2

(use only with refills 100297, MB571, and 101293)

Color	Material	Dispenser Capacity	Dispenser Size H x W x D (in)	Cubic Feet/Case
White	Plastic	216	11.6 x 11.9 x 4.0 (29.5 x 30.2 x 10.1 cm)	0.38 (0.0108 cubic meter)
Approx Lbs/Case	**Dispenser/Case**	**Dispenser/Tier**	**Case Dimensions L x W x H (in)**	**Shipping Container Code**
2.46 (1.1 kg)	1	12	12.25 x 4.25 x 12.5 (31.12 x 11.80 x 31.75 cm)	100 73286 62438 0

TorkSelect

302020

Tork Xpress® Countertop Multifold Hand Towel Dispenser H2/H23

Color	Material	Dispenser Capacity	Dispenser Size H x W x D (in)	Cubic Feet/Case
White	Plastic	1 Sleeve	7.92 x 12.68 x 4.56 (20.12 x 32.21 x 11.58 cm)	0.64 (0.0181 cubic meter)
Approx Lbs/Case	**Dispenser/Case**	**Dispenser/Tier**	**Case Dimensions L x W x H (in)**	**Shipping Container Code**
3.9 (1.8 kg)	1	17	15.125 x 6.75 x 10.875 (38.42 x 17.15 x 27.62 cm)	1 00 73286 62579 0

TorkSelect

302028

Tork Xpress Countertop Multifold Hand Towel Dispenser H2/H23

Color	Material	Dispenser Capacity	Dispenser Size H x W x D (in)	Cubic Feet/Case
Black	Plastic	1 Sleeve	7.92 x 12.68 x 4.56 (20.12 x 32.21 x 11.58 cm)	0.64 (0.0181 cubic meter)
Approx Lbs/Case	**Dispenser/Case**	**Dispenser/Tier**	**Case Dimensions L x W x H (in)**	**Shipping Container Code**
3.9 (1.8 kg)	1	17	15.125 x 6.75 x 10.875 (38.42 x 17.15 x 27.62 cm)	1 00 73286 62578 3

TorkSelect

302030

Tork Image Design™ Xpress Countertop Multifold Hand Towel Dispenser H2/H23

Color	Material	Dispenser Capacity	Dispenser Size H x W x D (in)	Cubic Feet/Case
Stainless Steel	Metal/Plastic	1 Sleeve	7.92 x 12.68 x 4.56 (20.12 x 32.21 x 11.58 cm)	0.64 (0.0181 cubic meter)
Approx Lbs/Case	**Dispenser/Case**	**Dispenser/Tier**	**Case Dimensions L x W x H (in)**	**Shipping Container Code**
4.9 (2.2 kg)	1	17	15.125 x 6.75 x 10.875 (38.42 x 17.15 x 27.62 cm)	1 00 73286 62577 6

TorkSelect

73TR Tork Multifold and C-Fold Hand Towel Dispenser H2/H23

Color Smoke	**Material** Plastic	**Dispenser Capacity** 300 C-Fold Towels 600 Multifold Towels	**Dispenser Size H x W x D (in)** 18 x 11.75 x 6.25 (45.72 x 29.85 x 15.88 cm)	**Cubic Feet/Case** 0.8 (0.02 cubic meter)
Approx Lbs/Case 3.5 (1.6 kg)	**Dispenser/Case** 1	**Dispenser/Tier** 21	**Case Dimensions L x W x H (in)** 11.875 X 6.375 X 18.375 (30.16 x 16.19 x 46.67 cm)	**Shipping Container Code** 1 00 73286 61753 5

78T1 Tork Multifold Hand Towel Dispenser H2

Color Smoke/Gray	**Material** Plastic	**Dispenser Capacity** 500 Multifold Towels	**Dispenser Size H x W x D (in)** 13.0 x 12.36 x 5.18 (30.02 x 31.39 x 13.16 cm)	**Cubic Feet/Case** 0.54 (0.0153 cubic meter)
Approx Lbs/Case 3.38 (1.5 kg)	**Dispenser/Case** 1	**Dispenser/Tier** 30	**Case Dimensions L x W x H (in)** 12.75 x 5.375 x 13.75 (32.39 x 13.65 x 34.93 cm)	**Shipping Container Code** 1 00 73286 62517 2

Adapters

309691 Tork Folded Towel Dispenser Adapter for Recessed, Semi Recessed and Surface Mounted Folded Towel Dispensers (works with all H2 and H23 refills)

Color Stainless Steel	**Material** Metal	**Adapter Size H x W x D (in)** 16.0 x 10.5625 x 3.625 (40.64 x 26.83 x 9.21 cm)	**Cubic Feet/Case** 0.46 (0.0131 cubic meter)
Approx Lbs/Case 3.04 (1.4 kg)	**Dispenser/Case** 1	**Case Dimensions L x W x H (in)** 11.125 x 4.25 x 16.875 (28.26 x 10.80 x 42.86 cm)	**Shipping Container Code** 1 00 73286 62511 0

309692 Tork Folded Towel Dispenser Adapter for Recessed and Surface Mounted Folded Towel Dispensers (works with all H2 and H23 refills)

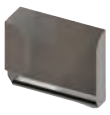

Color Stainless Steel	**Material** Metal	**Adapter Size H x W x D (in)** 9.0 x 10.5625 x 3.625 (22.86 x 26.83 x 9.21 cm)	**Cubic Feet/Case** 0.28 (0.0079 cubic meter)
Approx Lbs/Case 1.86 (0.8 kg)	**Dispenser/Case** 1	**Case Dimensions L x W x H (in)** 9.625 x 4.5 x 11.375 (24.45 x 11.43 x 28.89 cm)	**Shipping Container Code** 1 00 732686 62510 3

4-Panel (3.35") Multifold Hand Towel Refill

100297

Tork Premium Extra Soft Xpress Multifold Hand Towel, 4-Panel — H2

Color	Ply	Towel Size W x L (in)	Folded Size W x L (in)	Towels/Package
White with Pink Leaf	2	8.35 x 13.4 (21.21 x 34.04 cm)	8.35 x 3.375 (21.21 x 8.57 cm)	100
Packages/Case	**Towels/Case**	**Approx Lbs/Case**	**Cubic Feet/Case**	**Unit Order Quantity**
21	2,100	14.2 (6.4 kg)	1.80 (0.0509 cubic meter)	60
Cases/Tier	**Case Dimensions**		**Shipping Container Code**	**Certification**
5	24.0 x 15.5 x 8.375 (60.96 x 39.37 x 21.27 cm)		0 73225 40124 279	FSC®

TorkSelect Tork Easy Handling Carry Pack

Dispenser options: 463002, 552020, 552028, 552120, 302020, 302028, 302030, 73TR, 78T1, 309691, 309962

3-Panel (3.2") Multifold Hand Towel Refills

MB571

Tork Premium Soft Multifold Hand Towel, 3-Panel — H2

Color	Ply	Towel Size W x L (in)	Folded Size W x L (in)	Towels/Package
White with Blue Leaf	2	9.125 x 9.5 (23.18 x 24.13 cm)	9.125 x 3.2 (23.18 x 8.13 cm)	150
Packages/Case	**Towels/Case**	**Approx Lbs/Case**	**Cubic Feet/Case**	**Unit Order Quantity**
16	2,400	15.5 (7.0 kg)	1.59 (0.0450 cubic meter)	70
Cases/Tier	**Case Dimensions**	**Shipping Container Code**	**Package UPC Code**	**Certification**
7	20.625 x 13.5 x 9.875 (52.39 x 34.29 x 25.08 cm)	100 73286 62969 9	0 73286 62969 2	FSC®

Tork Easy Handling Carry Box

Dispenser options: 463002, 552020, 552028, 552120, 302020, 302028, 302030, 73TR, 78T1, 309691, 309962

MB570

Tork Premium Multifold Hand Towel, 3-Panel — H2

Color	Ply	Towel Size W x L (in)	Folded Size W x L (in)	Towels/Package
White	1	9.125 x 9.5 (23.18 x 24.13 cm)	9.125 x 3.2 (23.18 x 8.13 cm)	150
Packages/Case	**Towels/Case**	**Approx Lbs/Case**	**Cubic Feet/Case**	**Unit Order Quantity**
16	2,400	12.0 (5.4 kg)	1.59 (0.0450 cubic meter)	70
Cases/Tier	**Case Dimensions**	**Shipping Containger Code**	**Package UPC Code**	**Certification**
7	20.625 x 13.5 x 9.875 (52.39 x 34.29 x 25.08 cm)	1 00 73286 61976 8	0 73286 61976 1	N/A

Tork Easy Handling Carry Box

Dispenser options: 463002, 302020, 302028, 302030, 73TR, 78T1, 309691, 309962

MB568

Tork Advanced Soft Multifold Hand Towel, 3-Panel — H2

Color	Ply	Towel Size W x L (in)	Folded Size W x L (in)	Towels/Package
White	1	9.125 x 9.5 (23.18 x 24.13 cm)	9.125 x 3.2 (23.18 x 8.13 cm)	150
Packages/Case	**Towels/Case**	**Approx Lbs/Case**	**Cubic Feet/Case**	**Unit Order Quantity**
16	2,400	10.1 (4.6 kg)	1.59 (0.0450 cubic meter)	70
Cases/Tier	**Case Dimensions**	**Shipping Containger Code**	**Package UPC Code**	**Certification**
7	20.625 x 13.5 x 9.875 (52.39 x 34.29 x 25.08 cm)	1 00 73286 62501 1	0 73286 62501 4	N/A

Tork Easy Handling Carry Box

Dispenser options: 463002, 302020, 302028, 302030, 73TR, 78T1, 309691, 309962

101293

Tork Advanced Soft Xpress Multifold Hand Towel, 3-Panel — H2

Color	Ply	Towel Size W x L (in)	Folded Size W x L (in)	Towels/Package
White	2	9.125 x 9.5 (23.18 x 24.13 cm)	9.125 x 3.2 (23.18 x 8.13 cm)	189
Packages/Case	**Towels/Case**	**Approx Lbs/Case**	**Cubic Feet/Case**	**Unit Order Quantity**
16	3,024	16.3 (7.4 kg)	1.59 (0.0450 cubic meter)	70
Cases/Tier	**Case Dimensions**	**Shipping Containger Code**	**Package UPC Code**	**Certification**
7	20.625 x 13.5 x 9.875 (52.39 x 34.29 x 25.08 cm)	1 00 73286 63477 8	0 73286 63477 1	

TorkSelect Tork Easy Handling Carry Pack

Dispenser options: 463002, 552020, 552028, 552120, 302020, 302028, 302030, 73TR, 78T1, 309691, 309962

3-Panel (3.2") Multifold Hand Towel Refills

MB560A

Tork Advanced Multifold Hand Towel, 3-Panel — H2

Color	Ply	Towel Size W x L (in)	Folded Size W x L (in)	Towels/Package
White	1	9.125 x 9.5 (23.18 x 24.13 cm)	9.125 x 3.2 (23.18 x 8.13 cm)	150
Packages/Case	**Towels/Case**	**Approx Lbs/Case**	**Cubic Feet/Case**	**Unit Order Quantity**
16	2,400	15.8 (7.2 kg)	1.59 (0.0450 cubic meter)	70
Cases/Tier	**Case Dimensions**	**Shipping Containger Code**	**Package UPC Code**	**Certification**
7	20.625 x 13.5 x 9.875 (52.39 x 34.29 x 25.08 cm)	1 00 73286 61686 6	0 73286 61686 9	

Tork Easy Handling Carry Box

Dispenser options: 463002, 302020, 302028, 302030, 73TR, 78T1, 309691, 309962

MB550A

Tork Advanced Multifold Hand Towel, 3-Panel — H2

Color	Ply	Towel Size W x L (in)	Folded Size W x L (in)	Towels/Package
White	1	9.125 x 9.5 (23.18 x 24.13 cm)	9.125 x 3.2 (23.18 x 8.13 cm)	250
Packages/Case	**Towels/Case**	**Approx Lbs/Case**	**Cubic Feet/Case**	**Unit Order Quantity**
16	4,000	22.2 (10.1 kg)	1.59 (0.0450 cubic meter)	70
Cases/Tier	**Case Dimensions**	**Shipping Containger Code**	**Package UPC Code**	**Certification**
7	20.625 x 13.5 x 9.875 (52.39 x 34.29 x 25.08 cm)	1 00 73286 61687 3	0 73286 61687 6	

Tork Easy Handling Carry Box

Dispenser options: 463002, 302020, 302028, 302030, 73TR, 78T1, 309691, 309962

4-Panel (3.625") Multifold Hand Towel Refills

MB572

Tork Premium Soft Xpress Multifold Hand Towel, 4-Panel — H23

Color	Ply	Packaging	Towel Size W x L (in)	Folded Size W x L (in)	Towels/Package
White with Blue Leaf	2	Carry Box	9.125 x 14.5 (23.18 x 36.83 cm)	9.125 x 3.625 (23.37 x 8.13 cm)	94
Packages/Case	**Towels/Case**		**Approx Lbs/Case**	**Cubic Feet/Case**	**Unit Order Quantity**
32	3,008		29.9 (13.6 kg)	3.46 (0.0979 cubic meter)	30
Cases/Tier	**Case Dimensions**		**Shipping Container Code**	**Package UPC Code**	**Certification**
6	21.0 x 15.0 x 18.875 (53.34 x 38.10 x 47.94 cm)		1 00 73286 62582 0	0 73286 62582 3	FSC®

TorkSelect Tork Easy Handling Carry Box

Dispenser options: 302020, 302028, 302030, 73TR, 78T1, 309691, 309962

MB574

Tork Premium Soft Xpress Multifold Hand Towel, 4-Panel — H23

Color	Ply	Towel Size W x L (in)	Folded Size W x L (in)	Towels/Package
White with Blue Leaf	2	8.4 x 14.5 (21.41 x 36.83 cm)	8.4 x 3.625 (21.34 x 9.21 cm)	94
Packages/Case	**Towels/Case**	**Approx Lbs/Case**	**Cubic Feet/Case**	**Unit Order Quantity**
32	3,008	27.7 (12.6 kg)	3.21 (0.0908 cubic meter)	30
Cases/Tier	**Case Dimensions**	**Shipping Container Code**	**Package UPC Code**	**Certification**
6	21.0 x 15.0 x 17.625 (53.34 x 38.10 x 44.77 cm)	1 00 73286 62583 7	0 73286 62583 0	FSC®

TorkSelect Tork Easy Handling Carry Box

Dispenser options: 302020, 302028, 302030, 73TR, 78T1, 309691, 309962

MB554

Tork Advanced Soft Xpress Multifold Hand Towel, 4-Panel — H23

Color	Ply	Towel Size W x L (in)	Folded Size W x L (in)	Towels/Package
White with Gray Leaf	1	8.4 x 14.5 (21.34 x 36.83 cm)	8.4 x 3.625 (21.34 x 9.21 cm)	135
Packages/Case	**Towels/Case**	**Approx Lbs/Case**	**Cubic Feet/Case**	**Unit Order Quantity**
32	4,320	24.4 (11.1 kg)	3.17 (0.0897 cubic meter)	30
Cases/Tier	**Case Dimensions**	**Shipping Container Code**	**Package UPC Code**	**Certification**
6	21.0 X 15.0 X 17.375 (53.34 x 38.10 x 44.13 cm)	1 00 73286 62586 8	0 73286 62586 1	FSC®

TorkSelect Tork Easy Handling Carry Box

Dispenser options: 302020, 302028, 302030, 73TR, 78T1, 309691, 309962

3-Panel (3.625") Multifold Hand Towel Refills

MB576

Tork Premium Soft Multifold Hand Towel, 3-Panel — H23

Color	Ply	Towel Size W x L (in)	Folded Size W x L (in)	Towels/Package
White with Blue Leaf	2	10.1 x 10.875 (25.65 x 27.62 cm)	10.1 x 3.625 (25.65 x 9.21 cm)	135
Packages/Case	**Towels/Case**	**Approx Lbs/Case**	**Cubic Feet/Case**	**Unit Order Quantity**
16	2,160	17.9 (8.1 kg)	2.01 (0.0569 cubic meter)	54
Cases/Tier	**Case Dimensions**	**Shipping Container Code**	**Package UPC Code**	**Certification**
6	21.0 x 15.0 x 11.0 (53.34 x 38.10 x 27.94 cm)	1 00 73286 62584 4	0 73286 62584 7	FSC®

Tork Easy Handling Carry Box

Dispenser options: 73TR, 78T1, 309691, 309962

MB578

Tork Premium Soft Xpress Multifold Hand Towel, 3-Panel — H23

Color	Ply	Towel Size W x L (in)	Folded Size W x L (in)	Towels/Package
White with Blue Leaf	2	9.125 x 10.875 (23.18 x 27.62 cm)	9.125 x 3.625 (23.18 x 9.21 cm)	135
Packages/Case	**Towels/Case**	**Approx Lbs/Case**	**Cubic Feet/Case**	**Unit Order Quantity**
16	2,160	16.3 (7.4 kg)	1.8 (0.0509 cubic meter)	60
Cases/Tier	**Case Dimensions**	**Shipping Container Code**	**Package UPC Code**	**Certification**
6	21.0 x 15.0 x 9.875 (53.34 x 38.10 x 25.08 cm)	1 00 73286 62585 1	0 73286 62585 4	FSC®

TorkSelect Tork Easy Handling Carry Box

Dispenser options: 302020, 302028, 302030, 73TR, 78T1, 309691, 309962

MB558

Tork Advanced Soft Xpress Multifold Hand Towel, 3-Panel — H23

Color	Ply	Towel Size W x L (in)	Folded Size W x L (in)	Towels/Package
White with Gray Leaf	1	9.125 x 10.875 (23.18 x 27.62 cm)	9.125 x 3.625 (23.18 x 9.21 cm)	175
Packages/Case	**Towels/Case**	**Approx Lbs/Case**	**Cubic Feet/Case**	**Unit Order Quantity**
32	5,600	25.9 (11.8 kg)	3.46 (0.0979 cubic meter)	30
Cases/Tier	**Case Dimensions**	**Shipping Container Code**	**Package UPC Code**	**Certification**
6	21.0 x 15.0 x 19.0 (53.34 x 38.10 x 48.26 cm)	1 00 73286 62587 5	0 73286 62587 8	FSC®

TorkSelect Tork Easy Handling Carry Box

Dispenser options: 302020, 302028, 302030, 73TR, 78T1, 309691, 309962

MB640 Tork Universal Multifold Hand Towel H2

Color White	**Ply** 1		**Towel Size W x L (in)** 9.125 x 9.5 (23.18 x 24.13 cm)	**Folded Size W x L (in)** 9.125 x 3.2 (23.18 x 8.13 cm)	**Towels/Package** 250
Packages/Case 16	**Towels/Case** 4,000	**Approx Lbs/Case** 19.0 (8.6 kg)	**Cubic Feet/Case** 1.59 (0.0450 cubic meter)	**Unit Order Quantity** 70	**Cases/Tier** 7
Case Dimensions 20.625 x 13.5 x 9.875 (52.39 x 34.29 x 25.08 cm)			**Shipping Containger Code** 1 00 73286 62313 0	**Package UPC Code** N/A	**Certification**

MB540A Tork Universal Multifold Hand Towel H2

Color White	**Ply** 1		**Towel Size W x L (in)** 9.125 x 9.5 (23.18 x 24.13 cm)	**Folded Size W x L (in)** 9.125 x 3.2 (23.18 x 8.13 cm)	**Towels/Package** 250
Packages/Case 16	**Towels/Case** 4,000	**Approx Lbs/Case** 19.0 (8.6 kg)	**Cubic Feet/Case** 1.59 (0.0450 cubic meter)	**Unit Order Quantity** 70	**Cases/Tier** 7
Case Dimensions 20.625 x 13.5 x 9.875 (52.39 x 34.29 x 25.08 cm)			**Shipping Containger Code** 1 00 73286 61688 0	**Package UPC Code** N/A	**Certification**

MB538 Tork Universal Multifold Hand Towel (Not recommended for the 73TR) H2

Color White	**Ply** 1		**Towel Size W x L (in)** 8.1 x 9.5 (20.57 x 24.13 cm)	**Folded Size W x L (in)** 8.1 x 3.2 (20.57 x 8.13 cm)	**Towels/Package** 250
Packages/Case 16	**Towels/Case** 4,000	**Approx Lbs/Case** 17.1 (7.7 kg)	**Cubic Feet/Case** 1.43 (0.0405 cubic meter)	**Unit Order Quantity** 77	**Cases/Tier** 7
Case Dimensions 20.625 x 13.5 x 9 (52.39 x 34.29 x 22.86 cm))			**Shipping Containger Code** 1 00 73286 62297 3	**Package UPC Code** N/A	**Certification**

MK530A Tork Universal Multifold Hand Towel H2

Color Natural	**Ply** 1		**Towel Size W x L (in)** 9.125 x 9.5 (23.18 x 24.13 cm)	**Folded Size W x L (in)** 9.125 x 3.2 (23.18 x 8.13 cm)	**Towels/Package** 250
Packages/Case 16	**Towels/Case** 4,000	**Approx Lbs/Case** 20.9 (9.5 kg)	**Cubic Feet/Case** 1.59 (0.0450 cubic meter)	**Unit Order Quantity** 70	**Cases/Tier** 7
Case Dimensions 20.625 x 13.5 x 9.875 (52.39 x 34.29 x 25.08 cm)			**Shipping Containger Code** 1 00 73286 61690 3	**Package UPC Code** 0 73286 61690 6	**Certification**

MK520A Tork Universal Multifold Hand Towel H2

Color Natural	**Ply** 1		**Towel Size W x L (in)** 9.125 x 9.5 (23.18 x 24.13 cm)	**Folded Size W x L (in)** 9.125 x 3.2 (23.18 x 8.13 cm)	**Towels/Package** 250
Packages/Case 16	**Towels/Case** 4,000	**Approx Lbs/Case** 19.1 (8.7 kg)	**Cubic Feet/Case** 1.59 (0.0450 cubic meter)	**Unit Order Quantity** 70	**Cases/Tier** 7
Case Dimensions 20.625 x 13.5 x 9.875 (52.39 x 34.29 x 25.08 cm)			**Shipping Containger Code** 1 00 73286 61692 7	**Package UPC Code** N/A	**Certification**

MK518A Tork Universal Multifold Hand Towel (Not recommended for the 73TR) H2

Color Natural	**Ply** 1		**Towel Size W x L (in)** 8.1 x 9.5 (20.57 x 24.13 cm)	**Folded Size W x L (in)** 8.1 x 3.2 (20.57 x 8.13 cm)	**Towels/Package** 250
Packages/Case 16	**Towels/Case** 4,000	**Approx Lbs/Case** 16.9 (7.7 kg)	**Cubic Feet/Case** 1.43 (0.0405 cubic meter)	**Unit Order Quantity** 77	**Cases/Tier** 7
Case Dimensions 20.625 x 13.5 x 9 (52.39 x 34.29 x 22.86 cm)			**Shipping Containger Code** 1 00 73286 61691 0	**Package UPC Code** N/A	**Certification**

73TR Tork Multifold and C-Fold Hand Towel Dispenser H25

Color	Material	Dispenser Capacity	Dispenser Size H x W x D (in)	Cubic Feet/Case
Smoke	Plastic	300 C-Fold Towels 600 Multifold Towels	18 x 11.75 x 6.25 (45.72 x 29.85 x 15.88 cm)	0.8 (0.02 cubic meter)
Approx Lbs/Case	**Dispenser/Case**	**Dispenser/Tier**	**Case Dimensions L x W x H (in)**	**Shipping Container**
3.5 (1.6 kg	1	21	11.875 x 6.375 x 18.375 (30.16 x 16.19 x 46.67 cm)	**Code** 1 00 73286 61753 5

Value-Added C-Fold Refills – H25 System

CB510

Tork Premium C-Fold Hand Towel H25

Color	Ply	Towel Size W x L (in)	Folded Size W x L (in)	Towels/Package
White	1	10.125 x 12.75 (25.72 x 32.39 cm)	10.125 x 3.65 (25.72 x 9.27 cm)	125
Packages/Case	**Towels/Case**	**Approx Lbs/Case**	**Cubic Feet/Case**	**Unit Order Quantity**
16	2,000	15.0 (6.8 kg)	2.06 (0.0583 cubic meter)	54
Cases/Tier	**Case Dimensions**	**Shipping Containger Code**	**Package UPC Code**	**Certification**
6	20.875 x 15.375 x 10.875 (53.02 x 39.05 x 27.62 cm)	1 00 73286 61975 1	0 73286 61975 4	N/A

Tork Easy Handling Carry Box

CB520

Tork Advanced C-Fold Hand Towel H25

Color	Ply	Towel Size W x L (in)	Folded Size W x L (in)	Towels/Package
White	1	10.125 x 12.75 (25.72 x 32.39 cm)	10.125 x 3.65 (25.72 x 9.27 cm)	150
Packages/Case	**Towels/Case**	**Approx Lbs/Case**	**Cubic Feet/Case**	**Unit Order Quantity**
16	2,400	19.0 (8.6 kg)	2.06 (0.0583 cubic meter)	54
Cases/Tier	**Case Dimensions**	**Shipping Containger Code**	**Package UPC Code**	**Certification**
6	20.875 x 15.375 x 11.125 (53.02 x 39.05 x 28.26 cm)	1 00 73286 61006 2	0 73286 61006 5	

Tork Easy Handling Carry Box

CB530 Tork Universal C-Fold Hand Towel H25

Color	Ply	Towel Size W x L (in)	Folded Size W x L (in)	Towels/Package
White	1	10.125 x 12.75 (25.72 x 32.39 cm)	10.125 x 3.65 (25.72 x 9.27 cm)	150
Packages/Case	**Towels/Case**	**Approx Lbs/Case**	**Cubic Feet/Case**	**Unit Order Qty.**
16	2,400	17.6 (8.0 kg)	2.06 (0.0583 cubic meter)	54
Cases/Tier	**Case Dimensions**	**Shipping Containger Code**	**Package UPC Code**	**Certification**
6	20.875 x 15.375 x 11.125 (53.02 x 39.05 x 28.26 cm)	1 00 73286 61338 4	N/A	

70WM1 Tork Singlefold Hand Towel Dispenser H22

Color White	**Material** Metal	**Dispenser Capacity** 450 Singlefold Towels	**Dispenser Size H x W x D (in)** 9.25 x 11.75 x 5.75 (23.50 x 29.85 x 14.61 cm)	**Cubic Feet/Case** 0.4 (0.01 cubic meter)
Approx Lbs/Case 5.5 (2.5 kg)	**Dispenser/Case** 1	**Dispenser/Tier** 28	**Case Dimensions L x W x H (in)** 12.25 x 6.0 x 9.875 (31.12 x 15.24 x 25.08 cm)	**Shipping Container Code** 1 00 73286 61830 3

SB1840A Tork Universal Singlefold Hand Towel H22

Color White	**Ply** 1	**Towel Size W x L (in)** 9.125 x 10.25 (23.18 x 26.04 cm)	**Folded Size W x L (in)** 9.125 x 5.1 (23.18 x 12.95 cm)	**Towels/Package** 250
Packages/Case 16	**Towels/Case** 4,000	**Approx Lbs/Case** 22.4 (10.2 kg)	**Cubic Feet/Case** 1.77 (0.0501 cubic meter)	**Unit Order Quantity** 70
Cases/Tier 7	**Case Dimensions** 21.625 x 14.375 x 9.875 (54.93 x 36.51 x 25.08 cm)	**Shipping Containger Code** 1 0073286 61741 2	**Package UPC Code** N/A	**Certification**

SK1850A Tork Universal Singlefold Hand Towel H22

Color Natural	**Ply** 1	**Towel Size W x L (in)** 9.125 x 10.25 (23.18 x 26.04 cm)	**Folded Size W x L (in)** 9.125 x 5.1 (23.18 x 12.95 cm)	**Towels/Package** 250
Packages/Case 16	**Towels/Case** 4,000	**Approx Lbs/Case** 20.6 (9.3 kg)	**Cubic Feet/Case** 1.77 (0.0501 cubic meter)	**Unit Order Quantity** 70
Cases/Tier 7	**Case Dimensions** 21.625 x 14.375 x 9.875 (54.93 x 36.51 x 25.08 cm)	**Shipping Containger Code** 1 00 73286 61742 9	**Package UPC Code** N/A	**Certification**

Tork Centerfeed Towels

559020A

Tork Elevation Centerfeed Hand Towel Dispenser M2

Color	Material	Dispenser Capacity	Dispenser Size H x W x D (in)	Cubic Feet/Case
White	Plastic	1 Roll	14.39 X 9.42 X 8.95 (36.55 X 22.93 X 22.73 cm)	0.83 (0.0235 cubic meter)
Approx Lbs/Case	**Dispenser/Case**	**Dispenser/Tier**	**Case Dimensions L x W x H (in)**	**Shipping Container Code**
3.97 (1.8 kg)	1	20	9.75 x 9.375 x 15.625 (24.77 x 23.81 x 39.69 cm)	100 73286 62141 9

TorkSelect

559028A

Tork Elevation Centerfeed Hand Towel Dispenser M2

Color	Material	Dispenser Capacity	Dispenser Size H x W x D (in)	Cubic Feet/Case
Black	Plastic	1 Roll	14.39 X 9.42 X 8.95(36.55 X 22.93 X 22.73 cm)	0.83 (0.0235 cubic meter)
Approx Lbs/Case	**Dispenser/Case**	**Dispenser/Tier**	**Case Dimensions L x W x H (in)**	**Shipping Container Code**
3.97 (1.8 kg)	1	20	9.75 x 9.375 x 15.625 (24.77 x 23.81 x 39.69 cm)	100 73286 62142 6

TorkSelect

100230

Tork Premium Extra Soft Centerfeed Hand Towel M2

Color	Ply	Towel Size W x L (in)	Core Inside Dia.	Roll Dia. (in)	Towels/Roll
White	1 Paper-DRC	7.7 x 11.8 (19.56 x 29.97 cm)	2.9 (7.4 cm)	7.8 (19.81 cm)	305
Feet/Roll	**Rolls/Case**	**Towels/Case**	**Linear Feet/Case**	**Approx Lbs/Case**	**Cubic Feet/Case**
300 (91.44 m)	6	1,830	1,800 (548.64 m)	15.1 (6.9 kg)	1.86 (0.0526 cubic meter)
Unit Order Qty.	**Cases/Tier**	**Case Dimensions L x W x H (in)**		**Shipping Container Code**	**Certification**
60	5	24 x 16 x 8.4 (60.96 x 40.64 x 21.34 cm)		1 00 73286 61956 0	N/A

TorkSelect Tork Easy Handling Carry Box

121201

Tork Advanced Soft Centerfeed Hand Towel M2

Color	Ply	Towel Size W x L (in)	Core Inside Dia.	Roll Dia. (in)	Towels/Roll
White	2	9 x 11.8 (22.86 x 29.97 cm)	2.9 (7.4 cm)	7.8 (19.81 cm)	600
Feet/Roll	**Rolls/Case**	**Towels/Case**	**Linear Feet/Case**	**Approx Lbs/Case**	**Cubic Feet/Case**
590 (179.83 m)	6	3,600	3,540 (1,079.0 m)	23.7 (10.8 kg)	2.16 (0.0611 cubic meter)
Unit Order Qty.	**Cases/Tier**	**Case Dimensions L x W x H (in)**		**Shipping Container Code**	**Certification**
50	5	24 x 16 x 9.75 (60.96 x 40.64 x 24.77 cm)		1 00 73286 61394 0	

TorkSelect Tork Easy Handling Carry Box

121202

Tork Advanced Soft Centerfeed Hand Towel M2

Color	Ply	Towel Size W x L (in)	Core Inside Dia.	Roll Dia. (in)	Towels/Roll
White	2	8.25 x 11.8 (20.96 x 29.97 cm)	2.9 (7.8 cm)	7.8 (19.81 cm)	610
Feet/Roll	**Rolls/Case**	**Towels/Case**	**Linear Feet/Case**	**Approx Lbs/Case**	**Cubic Feet/Case**
600 (182.88 m)	6	3,660	3,600 (1,097.28 m)	21.9 (9.9 kg)	2.00 (0.0566 cubic meter)
Unit Order Qty.	**Cases/Tier**	**Case Dimensions L x W x H (in)**		**Shipping Container Code**	**Certification**
55	5	24 x 16 x 9 (60.96 x 40.64 x 22.86 cm)		1 00 73286 61890 7	

TorkSelect Tork Easy Handling Carry Box

121204

Tork Advanced Soft Centerfeed Hand Towel M2

Color	Ply	Towel Size W x L (in)	Core Inside Dia.	Roll Dia. (in)	Towels/Roll
White	2	7.6 x 11.8 (19.30 x 29.97 cm)	2.9 (7.4 cm)	7.8 (19.81 cm)	600
Feet/Roll	**Rolls/Case**	**Towels/Case**	**Linear Feet/Case**	**Approx Lbs/Case**	**Cubic Feet/Case**
590 (179.83 m)	6	3,600	3,540 (1,079.0 m)	20.0 (9.1 kg)	1.88 (0.0532 cubic meter)
Unit Order Qty.	**Cases/Tier**	**Case Dimensions L x W x H (in)**		**Shipping Container Code**	**Certification**
60	5	24 x 16 x 8.5 (60.96 x 40.64 x 21.59 cm)		1 00 73286 62221 8	

TorkSelect Tork Easy Handling Carry Box

120932

Tork Advanced Soft Centerfeed Hand Towel M2

Color	Ply	Towel Size W x L (in)	Core Inside Dia.	Roll Dia. (in)	Towels/Roll
White	2	7.6 x 11.8 (19.30 x 29.97 cm)	2.9 (7.4 cm)	7.8 (19.81 cm)	500
Feet/Roll	**Rolls/Case**	**Towels/Case**	**Linear Feet/Case**	**Approx Lbs/Case**	**Cubic Feet/Case**
491 (149.66 m)	6	3,000	2,950 (899.16 cm)	17.1 (7.7 kg)	1.88 (0.0532 cubic meter)
Unit Order Qty.	**Cases/Tier**	**Case Dimensions L x W x H (in)**		**Shipping Container Code**	**Certification**
60	5	24 x 16 x 8.4 (60.96 x 40.64 x 21.34 cm)		1 00 73286 61969 0	

TorkSelect Tork Easy Handling Carry Box

121211

Tork Advanced Soft Centerfeed Hand Towel M2

Color	Ply	Towel Size W x L (in)	Core Inside Dia.	Roll Dia. (in)	Towels/Roll
White	2	7.1 x 11.8 (18.3 x 29.97 cm)	2.9 (7.4 cm)	7.8 (19.81 cm)	600
Feet/Roll	**Rolls/Case**	**Towels/Case**	**Linear Feet/Case**	**Approx Lbs/Case**	**Cubic Feet/Case**
590 (179.83 m)	6	3,600	3,540 (1,079.0 m)	18.8 (8.6 kg)	1.80 (0.0509 cubic meter)
Unity Order Qty.	**Cases/Tier**	**Case Dimensions L x W x H (in)**		**Shipping Container Code**	**Certification**
65	5	24 x 16 x 7.75 (60.96 x 40.64 x 19.69 cm)		1 00 73286 61586 9	

TorkSelect Tork Easy Handling Carry Box

120133

Tork Advanced Centerfeed Hand Towel M2

Color	Ply	Towel Size W x L (in)	Core Inside Dia.	Roll Dia. (in)	Towels/Roll
White	1	8.25 x 11.8 (20.96 x 29.97 cm)	2.9 (7.4 cm)	7.8 (19.81 cm)	1,000
Feet/Roll	**Rolls/Case**	**Towels/Case**	**Linear Feet/Case**	**Approx Lbs/Case**	**Cubic Feet/Case**
983 (299.62 m)	6	6,000	5,898 (1,797.71 m)	23.6 (10.7 kg)	2.00 (0.0566 cubic meter)
Unit Order Qty.	**Cases/Tier**	**Case Dimensions L x W x H (in)**		**Shipping Container Code**	**Certification**
55	5	24 x 16 x 9 (60.96 x 40.64 x 22.86 cm)		1 00 73286 61889 1	

TorkSelect Tork Easy Handling Carry Box

Centerfeed Hand Towels – M1 System

Value-Added

558028A

Tork Elevation Mini Centerfeed Hand Towel Dispenser — M1

Color	Material	Dispenser Capacity	Dispenser Size H x W x D (in)	Cubic Feet/Case
Black	Plastic	1 Roll	13.05 x 6.86 x 6.51 (33.15 x 17.42 x 16.54 cm)	0.44 (0.0125 cubic meter)
Approx Lbs/Case	**Dispenser/Case**	**Dispenser/Tier**	**Case Dimensions L x W x H (in)**	**Shipping Container Code**
2.32 (1.1 kg)	1	30	7.1875 x 7.1875 x 14.625 (18.26 x 18.26 x 37.15 cm)	100 73286 62143 3

TorkSelect

121225

Tork Advanced Soft Mini Centerfeed Hand Towel — M1

Color	Ply	Towel Size W x L (in)	Core Inside Dia.	Roll Dia. (in)	Towels/Roll
White	2	8.3 x 11.8 (21.08 x 29.97 cm)	2.9 (7.4 cm)	5.5 (14.0 cm)	266
Feet/Roll	**Rolls/Case**	**Towels/Case**	**Linear Feet/Case**	**Approx Lbs/Case**	**Cubic Feet/Case**
262 (79.86 m)	12	3,192	3,144 (958.3 m)	19.9 (9.0 kg)	2.14 (0.0606 cubic meter)
Unit Order Qty.	**Cases/Tier**	**Case Dimensions L x W x H (in)**		**Shipping Container Code**	**Certification**
44	4	23.375 x 17.625 x 9 (59.37 x 44.77 x 22.86 cm)		1 00 73286 61403 9	

TorkSelect Tork Easy Handling Carry Box

Centerfeed Hand Towels – M23 System

Standard

93T — Tork Centerfeed Hand Towel Dispenser — M23

Color	Material	Dispenser Capacity	Dispenser Size H x W x D (in)	Cubic Feet/Case
Smoke	Plastic	1 Roll, 8.5 inch Diameter	12.75 x 10.125 x 10 (32.39 x 29.72 x 25.4 cm)	0.8 (0.02 cubic meter)
Approx Lbs/Case	**Dispenser/Case**	**Dispenser/Tier**	**Case Dimensions L x W x H (in)**	**Shipping Container Code**
3.5 (1.6 kg)	1	15	13 x 10.313 x 10.438 (36.02 x 26.19 x 26.51 cm)	1 00 73286 614923

RC530 — Tork Universal Centerfeed Hand Towel — M23

Color	Ply	Towel Size W x L (in)	Core Inside Dia.	Roll Dia. (in)	Towels/Roll
White	2	7.6 x 11.75 (19.30 x 29.85 cm)	2.9 (7.4 cm)	7.8 (19.81 cm)	530
Feet/Roll	**Rolls/Case**	**Towels/Case**	**Linear Feet/Case**	**Approx Lbs/Case**	**Cubic Feet/Case**
519 (158.19 m)	6	3,180	3,114 (949.15 cm)	17.8 (8.1 kg)	1.89 (0.0535 cubic meter)
Unit Order Qty.	**Cases/Tier**	**Case Dimensions L x W x H (in)**		**Shipping Container Code**	**Certification**
60	5	24 x 16 x 8.5 (60.96 x 40.64 x 21.59 cm)		1 00 73286 62290 4	

Tork Facial Tissue

TF6910A

Tork Premium Facial Tissue Cube Box

Color	Ply	Sheet Size W x L (in)	Tissues/Box	Indicator Sheets	Boxes/Case
White	2	8.0 X 8.0 (20.32 x 20.32 cm)	94	9 Peach Sheets	36
Poly Shield	**Approx Lbs/Case**	**Box Dimensions L x W x H (in)**	**Cubic Feet/Case**	**Unit Order Quantity**	
Yes	12.02 (5.5 kg)	4.375 x 4.375 x 5 (11.11 x 11.11 x 12.70 cm)	2.27 (0.0642 cubic meter)	45	
Cases Tier	**Case Dimensions L x W x H (in)**	**Shipping Container Code**	**Package UPC Code**	**Certification**	
9	15.438 x 13.75 x 18.5 (39.21 x 34.93 x 46.99 cm)	1 00 73286 61416 9	0 73286 61416 2	N/A	

TF6920A

Tork Premium Facial Tissue Flat Box

Color	Ply	Sheet Size W x L (in)	Tissues/Box	Indicator Sheets	Boxes/Case
White	2	8 x 8 (20.32 x 20.32 cm)	100	10 Peach Sheets	30
Poly Shield	**Approx Lbs/Case**	**Box Dimensions L x W x H (in)**	**Cubic Feet/Case**	**Unit Order Quantity**	
Yes	10.75 (4.9 kg)	8.875 x 4.625 x 2 (22.54 x 11.75 x 5.08 cm)	1.67 (0.0473 cubic meter)	55	
Cases Tier	**Case Dimensions L x W x H (in)**	**Shipping Container Code**	**Package UPC Code**	**Certification**	
11	14.375 x 10.875 x 18.5 (36.51 x 27.62 x 46.99 cm)	1 00 73286 63516 4	0 73286 63516 7	N/A	

TF6830

Tork Advanced Soft Facial Tissue Cube Box

Color	Ply	Sheet Size W x L (in)	Tissues/Box	Indicator Sheets	Boxes/Case
White	2	8.0 X 8.0 (20.32 x 20.32 cm)	94	None	36
Poly Shield	**Approx Lbs/Case**	**Box Dimensions L x W x H (in)**	**Cubic Feet/Case**	**Unit Order Quantity**	
Yes	14.1 (6.4 kg)	4.4 x 4.4 x 5.125 (11.18 x 11.18 x 13.02 cm).	2.4 (0.07 cubic meter)	49	
Cases Tier	**Case Dimensions L x W x H (in)**	**Shipping Container Code**	**Package UPC Code**	**Certification**	
7	20.875 x 13.938 x 14.188 (53.0 x 35.4 x 36.04 cm)	1 00 73286 62643 8	0 73286 62643 1		

TF6810

Tork Advanced Facial Tissue Flat Box

Color	Ply	Sheet Size W x L (in)	Tissues/Box	Indicator Sheets	Boxes/Case
White	2	8.2 x 7.9 (20.83 x 20.07 cm)	100	None	30
Poly Shield	**Approx Lbs/Case**	**Box Dimensions L x W x H (in)**	**Cubic Feet/Case**	**Unit Order Quantity**	
Yes	11.4 (5.2 kg)	8.5 x 4.5 x 2 (21.59 x 11.43 x 5.08 cm)	1.59 (0.045 cubic meter)	81	
Cases Tier	**Case Dimensions L x W x H (in)**	**Shipping Container Code**	**Package UPC Code**	**Certification**	
9	18 x 14.25 x 10.75 (45.72 x 36.20 x 27.31 cm)	1 00 73286 61488 6	0 73286 61488 9		

TF6710A

Tork Universal Facial Tissue Flat Box

Color	Ply	Sheet Size W x L (in)	Tissues/Box	Indicator Sheets	Boxes/Case
White	2	8.2 x 7.9 (20.83 x 20.07 cm)	100	None	30
Poly Shield	**Approx Lbs/Case**	**Box Dimensions L x W x H (in)**	**Cubic Feet/Case**	**Unit Order Quantity**	
Yes	11.4 (5.2 kg)	8.5 x 4.5 x 2 (21.59 x 11.43 x 5.08 cm)	1.59 (0.045 cubic meter)	81	
Cases Tier	**Case Dimensions L x W x H (in)**	**Shipping Container Code**	**Package UPC Code**	**Certification**	
9	18 x 14.25 x 10.75 (45.72 x 36.20 x 27.31 cm)	1 00 73286 61489 3	0 73286 61489 6		

Tork Jumbo Bath Tissue

554020A*

Tork Elevation Jumbo Bath Tissue Roll Dispenser

T1

Color	Material	Dispenser Capacity	Dispenser Size H x W x D (in)	Cubic Feet/Case
White	Plastic	1 Roll and Stub Roll	14.2 x 17.2 x 5.2 (36.0 x 43.7 x 13.2 cm)	0.84 (0.0238 cubic meter)
Approx Lbs/Case	**Dispenser/Case**	**Dispenser/Tier**	**Case Dimensions L x W x H (in)**	**Shipping Container Code**
4.41 (2.0 kg)	1	6	17.5 x 5.5 x 15.0 (44.45 x 13.97 x 38.10 cm)	100 73286 62139 6

TorkSelect

554028A*

Tork Elevation Jumbo Bath Tissue Roll Dispenser

T1

Color	Material	Dispenser Capacity	Dispenser Size H x W x D (in)	Cubic Feet/Case
Black	Plastic	1 Roll and Stub Roll	14.2 x 17.2 x 5.2 (36.0 x 43.7 x 13.2 cm)	0.84 (0.0238 cubic meter)
Approx Lbs/Case	**Dispenser/Case**	**Dispenser/Tier**	**Case Dimensions L x W x H (in)**	**Shipping Container Code**
4.44 (2.0 kg)	1	6	17.5 x 5.5 x 15.0 (44.45 x 13.97 x 38.10 cm)	100 73286 62140 2

TorkSelect

247549A

Tork Twin Jumbo Bath Tissue Roll Dispenser

T1

Color	Material	Dispenser Capacity	Dispenser Size H x W x D (in)	Cubic Feet/Case
Black	Plastic	2 Rolls	13 x 21.5 x 5.5 (33.02 x 54.61 x 13.97 cm)	4.31 (0.1220 cubic meter)
Approx Lbs/Case	**Dispenser/Case**	**Dispenser/Tier**	**Case Dimensions L x W x H (in)**	**Shipping Container Code**
19.04 (8.6 kg)	4	16	24.0 x 22.25 x 13.938 (60.96 x 56.52 x 35.40 cm)	100 73286 62239 3

TorkSelect

12021502

Tork Advanced Jumbo Bath Tissue Roll

T1

Color	Ply	Linear/Feet/Roll	Roll Width (in)	Roll Diameter (in)
White	2	1,600 (487.7 m)	3.55 (9.02 cm)	10.0 (25.4 cm)
Core Inside Diameter (in)	**Rolls/Case**	**Approx Lbs/Case**	**Cubic Feet/Case**	**Unit Order Quantity**
2.3 (5.9 cm)	6	17.9 (8.1 kg)	1.42 (0.0402 cubic meter)	90
Cases/Tier	**Case Dimensions L x W x H (in)**		**Shipping Container Code**	**Certification**
10	20.625 x 10.5 x 11.3 (52.39 x 26.67 x 28.70 cm)		1 00 73286 61881 5	

TorkSelect Tork Easy Handling Carry Box

11010402

Tork Advanced Jumbo Bath Tissue Roll, Perforated

T1

Color	Ply	Linear/Feet/Roll	Roll Width (in)	Roll Diameter (in)
White	1	3,424 Sheets 2,247 (684.9 m)	3.55 (9.02 cm)	10.0 (25.4 cm)
Core Inside Diameter (in)	**Rolls/Case**	**Approx Lbs/Case**	**Cubic Feet/Case**	**Unit Order Quantity**
2.3 (5.9 cm)	6	19.7 (8.9 kg)	1.42 (0.0402 cubic meter)	90
Cases/Tier	**Case Dimensions L x W x H (in)**		**Shipping Container Code**	**Certification**
10	20.625 x 10.5 x 11.3 (52.39 x 26.67 x 28.70 cm)		1 00 73286 61882 2	

TorkSelect Tork Easy Handling Carry Box

*Includes stub roll and refill indicator feature.

465500*

Tork Image Design Mini Jumbo Bath Tissue Roll Dispenser T2

Color	Material	Dispenser Capacity	Dispenser Size H x W x D (in)	Cubic Feet/Case
Stainless Steel	Metal and Plastic	1 Roll, 8 in Diameter 3 Inch Stub Roll	9.875 x 14 x 5.125 (25.08 x 35.56 x 13.02 cm)	0.57 (0.0161 cubic meters)
Approx Lbs/Case	**Dispenser/Case**	**Dispenser/Tier**	**Case Dimensions L x W x H (in)**	**Shipping Container Code**
3.70 (1.7 kg)	1	10	14.76 x 10.78 x 6.25 (37.49 x 27.38 x 15.88 cm)	1 00 73286 63125 8

TorkSelect

Tork EasyCube compatible

5555200

Tork Elevation Twin Mini Jumbo Bath Tissue Dispenser T2

Color	Material	Dispenser Capacity	Dispenser Size H x W x D (in)	Cubic Feet/Case
White	Plastic	2 Rolls	10.125 x 17 x 5.6875 (25.72 x 43.18 x 14.45 cm)	0.62 (0.0175 cubic meter)
Approx Lbs/Case	**Dispenser/Case**	**Dispenser/Tier**	**Case Dimensions L x W x H (in)**	**Shipping Container Code**
4.0 (1.8 kg)	1	32	10.0 x 6.125 x 17.625 (25.40 x 15.56 x 44.77 cm)	100 73286 62448 9

TorkSelect

Tork EasyCube compatible

5555290

Tork Elevation Twin Mini Jumbo Bath Tissue Dispenser T2

Color	Material	Dispenser Capacity	Dispenser Size H x W x D (in)	Cubic Feet/Case
Black	Plastic	2 Rolls	10.125 x 17 x 5.6875 (25.72 x 43.18 x 14.45 cm)	0.62 (0.0175 cubic meter)
Approx Lbs/Case	**Dispenser/Case**	**Dispenser/Tier**	**Case Dimensions L x W x H (in)**	**Shipping Container Code**
4.0 (1.8 kg)	1	32	10.0 x 6.125 x 17.625 (25.40 x 15.56 x 44.77 cm)	100 73286 62449 6

TorkSelect

Tork EasyCube compatible

555020A*

Tork Elevation Mini Jumbo Bath Tissue Roll Dispenser T2

Color	Material	Dispenser Capacity	Dispenser Size H x W x D (in)	Cubic Feet/Case
White	Plastic	1 Roll and Stub Roll	10.8 x 13.6 x 5.2 (27.5 x 34.5 x 13.2 cm)	0.50 (0.0142 cubic meter)
Approx Lbs/Case	**Dispenser/Case**	**Dispenser/Tier**	**Case Dimensions L x W x H (in)**	**Shipping Container Code**
2.75 (1.2 kg)	1	12	13.875 x 5.375 x 11.5 (35.24 x 13.65 x 29.21 cm)	100 73286 62293 5

TorkSelect

555028A*

Tork Elevation Mini Jumbo Bath Tissue Roll Dispenser T2

Color	Material	Dispenser Capacity	Dispenser Size H x W x D (in)	Cubic Feet/Case
Black	Plastic	1 Roll and Stub Roll	10.8 x 13.6 x 5.2 (27.5 x 34.5 x 13.2 cm)	0.50 (0.0142 cubic meter)
Approx Lbs/Case	**Dispenser/Case**	**Dispenser/Tier**	**Case Dimensions L x W x H (in)**	**Shipping Container Code**
2.75 (1.2 kg)	1	12	13.875 x 5.375 x 11.5 (35.24 x 13.65 x 29.21 cm)	100 73286 62130 3

TorkSelect

*Includes stub roll and refill indicator feature.

11020602

Tork Advanced Soft Mini Jumbo Bath Tissue Roll, Perforated

T2

Color	Ply	Linear/Feet/Roll	Roll Width (in)	Roll Dia. (in)
White	2	1,075 Sheets 751 (228.9 m)	3.55 (9.02 cm)	7.4 (18.7 cm)
Core Inside Dia. (in)	**Rolls/Case**	**Approx Lbs/Case**	**Cubic Feet/Case**	**Unit Order Qty.**
2.3 (5.9 cm)	12	18.8 (8.5 kg)	1.61 (0.0456 cubic meter)	65
Cases/Tier	**Case Dimensions L x W x H (in)**		**Shipping Container Code**	**Certification**
5	23 x 15.375 x 7.825 (58.42 x 39.05 x 19.88 cm)		1 00 73286 61877 8	

TorkSelect Tork Easy Handling Carry Box

12024402

Tork Advanced Mini Jumbo Bath Tissue Roll

T2

Color	Ply	Linear/Feet/Roll	Roll Width (in)	Roll Dia. (in)
White	2	751 (228.9 m)	3.55 (9.02 cm)	7.4 (18.7 cm)
Core Inside Dia. (in)	**Rolls/Case**	**Approx Lbs/Case**	**Cubic Feet/Case**	**Unit Order Qty.**
2.3 (5.9 cm)	12	17.4 (7.9 kg)	1.61 (0.0456 cubic meter)	65
Cases/Tier	**Case Dimensions L x W x H (in)**		**Shipping Container Code**	**Certification**
5	23 x 15.375 x 7.875 (58.42 x 39.05 x 20.0 cm)		1 00 73286 61878 5	

TorkSelect Tork Easy Handling Carry Box

120246

Tork Advanced Mini Jumbo Bath Tissue Roll

T2

Color	Ply	Linear/Feet/Roll	Roll Width (in)	Roll Dia. (in)
White	2	751 (228.9 m)	3.55 (9.02 cm)	7.4 (18.7 cm)
Core Inside Diameter (in)	**Rolls/Case**	**Approx Lbs/Case**	**Cubic Feet/Case**	**Unit Order Qty.**
2.3 (5.9 cm)	12	17.4 (7.9 kg)	1.61 (0.0456 cubic meter)	65
Cases/Tier	**Case Dimensions L x W x H (in)**		**Shipping Container Code**	**Certification**
5	23 x 15.375 x 7.825 (58.42 x 39.05 x 19.88 cm)		1 00 73286 62196 9	

TorkSelect Tork Easy Handling Carry Box

12013903

Tork Advanced Mini Jumbo Bath Tissue Roll

T2

Color	Ply	Linear/Feet/Roll	Roll Width (in)	Roll Dia. (in)
White	1	1,200 (365.7 m)	3.55 (9.02 cm)	7.4 (18.7 cm)
Core Inside Dia. (in)	**Rolls/Case**	**Approx Lbs/Case**	**Cubic Feet/Case**	**Unit Order Qty.**
2.3 (5.9 cm)	12	21.6 (9.8 kg)	1.61 (0.0456 cubic meter)	65
Cases/Tier	**Case Dimensions L x W x H (in)**		**Shipping Container Code**	**Certification**
5	23 x 15.375 x 7.825 (58.42 x 39.05 x 19.88 cm)		1 00 73286 62403 8	

TorkSelect Tork Easy Handling Carry Box

67TR Tork Jumbo Bath Tissue Roll Dispenser, 12 inch T21

Color	Material	Dispenser Capacity	Dispenser Size H x W x D (in)	Cubic Feet/Case
Smoke	Plastic	1 Roll	14.9 x 12.9 x 5.8 (37.85 x 32.76 x 14.73 cm)	0.8 (0.0226 cubic meter)
Approx Lbs/Case	**Dispenser/Case**	**Dispenser/Tier**	**Case Dimensions L x W x H (in)**	**Shipping Container Code**
2.75 (1.2 kg)	1	9	15.3 x 13.3 x 6.63 (38.86 x 33.78 x 16.84 cm)	1 00 73286 61816 7

TJ1212A Tork Universal Jumbo Bath Tissue Roll T21

Color	Ply	Linear/Feet/Roll	Roll Width (in)	Roll Dia. (in)
White	1	4,000 (1,219.2 m)	3.55 (9.02 cm)	11.8 (29.9 cm)
Core Inside Dia. (in)	**Rolls/Case**	**Approx Lbs/Case**	**Cubic Feet/Case**	**Unit Order Qty.**
3.3 (8.4 cm)	6	26.3 (11.9 kg)	1.94 (0.0549 cubic meter)	54
Cases/Tier	**Case Dimensions L x W x H (in)**		**Shipping Container Code**	**Certification**
6	24.125 x 12.25 x 11.375 (61.28 x 31.12 x 28.89 cm)		1 00 73286 61875 4	

TJ1222A Tork Universal Jumbo Bath Tissue Roll T21

Color	Ply	Linear/Feet/Roll	Roll Width (in)	Roll Dia. (in)
White	2	2,000 (609.6 m)	3.55 (9.02 cm)	11.8 (29.9 cm)
Core Inside Dia. (in)	**Rolls/Case**	**Approx Lbs/Case**	**Cubic Feet/Case**	**Unit Order Qty.**
3.3 (8.4 cm)	6	22.4 (10.2 kg)	1.94 (0.0549 cubic meter)	54
Cases/Tier	**Case Dimensions L x W x H (in)**		**Shipping Container Code**	**Certification**
6	24.125 x 12.25 x 11.375 (61.28 x 31.12 x 28.89 cm)		1 00 73286 61876 1	

56TR Tork Twin Jumbo Bath Tissue Roll Dispenser T22

Color	Material	Dispenser Capacity	Dispenser Size H x W x D (in)	Cubic Feet/Case
Smoke/Gray	Plastic	2 Rolls	11.83 x 19.29 x 5.510 (30.05 x 49.0 x 14 cm)	0.86 (0.0243 cubic meter)
Approx Lbs/Case	**Dispenser/Case**	**Dispenser/Tier**	**Case Dimensions L x W x H (in)**	**Shipping Container Code**
3.55 (1.6 kg)	1	14	19.875 x 6.0 x 12.5 (50.48 x 15.24 x 31.75 cm)	1 00 73286 62386 4

66TR Tork Jumbo Bath Tissue Roll Dispenser, 9 inch T22

Color	Material	Dispenser Capacity	Dispenser Size H x W x D (in)	Cubic Feet/Case
Smoke	Plastic	1 Roll	12 x 10.63 x 5.75 (30.48 x 27.00 x 14.61 cm)	0.51 (0.01 cubic meter)
Approx Lbs/Case	**Dispenser/Case**	**Dispenser/Tier**	**Case Dimensions L x W x H (in)**	**Shipping Container Code**
3.3 (1.5 kg)	1	26	11.125 x 6.375 x 12.625 (28.26 x 16.19 x 32.07 cm)	1 00 73286 61752 8

TJ0921A Tork Advanced Jumbo Bath Tissue Roll T22

Color	Ply	Linear/Feet/Roll	Roll Width (in)	Roll Dia. (in)
White	2	1,000 (304.8 m)	3.55 (9.02 cm)	8.8 (22.35 cm)
Core Inside Dia. (in)	**Rolls/Case**	**Approx Lbs/Case**	**Cubic Feet/Case**	**Unit Order Qty.**
3.3 (8.4 cm)	12	23.2 (10.5 kg)	2.23 (0.0631 cubic meter)	65
Cases/Tier	**Case Dimensions L x W x H (in)**		**Shipping Container Code**	**Certification**
5	27 x 18.125 x 7.875 (68.58 x 46.04 x 20.00 cm)		1 00 73286 61872 3	

TJ0912A Tork Universal Jumbo Bath Tissue Roll T22

Color White	**Ply** 1	**Linear/Feet/Roll** 2,000 (609.6 m)	**Roll Width (in)** 3.55 (9.02 cm)	**Roll Dia. (in)** 8.8 (22.35 cm)
Core Inside Dia. (in) 3.3 (8.4 cm)	**Rolls/Case** 12	**Approx Lbs/Case** 27.1 (12.3 kg)	**Cubic Feet/Case** 2.23 (0.0631 cubic meter)	**Unit Order Qty.** 65
Cases/Tier 5	**Case Dimensions L x W x H (in)** 27 x 18.125 x 7.875 (68.58 x 46.04 x 20.00 cm)		**Shipping Container Code** 1 00 73286 61874 7	**Certification**

TJ0922A Tork Universal Jumbo Bath Tissue Roll T22

Color White	**Ply** 2	**Linear/Feet/Roll** 1,000 (304.8 m)	**Roll Width (in)** 3.55 (9.02 cm)	**Roll Dia. (in)** 8.8 (22.35 cm)
Core Inside Dia. (in) 3.3 (8.4 cm)	**Rolls/Case** 12	**Approx Lbs/Case** 23.2 (10.5 kg)	**Cubic Feet/Case** 2.23 (0.0631 cubic meter)	**Unit Order Qty.** 65
Cases/Tier 5	**Case Dimensions L x W x H (in)** 27 x 18.125 x 7.875 (68.58 x 46.04 x 20.00 cm)		**Shipping Container Code** 1 00 73286 61873 0	**Certification**

TJ0924 Tork Universal Jumbo Bath Tissue Roll T22

Color White	**Ply** 2	**Linear/Feet/Roll** 1,000 (304.8 m)	**Roll Width (in)** 3.55 (9.02 cm)	**Roll Dia. (in)** 8.8 (22.35 cm)
Core Inside Dia. (in) 3.3 (8.4 cm)	**Rolls/Case** 12	**Approx Lbs/Case** 23.2 (10.5 kg)	**Cubic Feet/Case** 2.23 (0.0631 cubic meter)	**Unit Order Quantity** 65
Cases/Tier 5	**Case Dimensions L x W x H (in)** 27 x 18.125 x 7.875 (68.58 x 46.04 x 20.00 cm)		**Shipping Container Code** 1 00 73286 62296 6	**Certification**

TJ0928 Tork Universal Jumbo Bath Tissue Roll T22

Color White	**Ply** 2	**Linear/Feet/Roll** 750 (228.60 m)	**Roll Width (in)** 3.55 (9.02 cm)	**Roll Dia. (in)** 8.8 (22.35 cm)
Core Inside Dia. (in) 3.3 (8.4 cm)	**Rolls/Case** 12	**Approx Lbs/Case** 18.0 (8.2 kg)	**Cubic Feet/Case** 2.23 (0.0631 cubic meter)	**Unit Order Qty.** 65
Cases/Tier 5	**Case Dimensions L x W x H (in)** 27 x 18.125 x 7.875 (68.58 x 46.04 x 20.0 cm)		**Shipping Container Code** 1 00 73286 62291 1	**Certification**

Tork Coreless Bath Tissue

473000

Tork Coreless High Capacity Bath Tissue Dispenser T7

Color	Material	Dispenser Capacity	Dispenser Size H x W x D (in)	Cubic Feet/Case
White	Polycabonate	2 Rolls	13 x 9 x 6 (33.02 X 22.86 x 15.24 cm)	0.41 (0.0166 cubic meter)
Approx Lbs/Case	**Dispenser/Case**	**Dispenser/Tier**	**Case Dimensions L x W x H (in)**	**Shipping Container Code**
2.33 (1.1 kg)	1	13	13.4646 x 8.9764 x 5.9843 (34.20 x 22.80 x 15.2cm)	1 00 73286 62986 6

TorkSelect

473008

Tork Coreless High Capacity Bath Tissue Dispenser T7

Color	Material	Dispenser Capacity	Dispenser Size H x W x D (in)	Cubic Feet/Case
Black	Polycabonate	2 Rolls	13 x 9 x 6 (33.02 X 22.86 x 15.24 cm)	0.41 (0.0166 cubic meter)
Approx Lbs/Case	**Dispenser/Case**	**Dispenser/Tier**	**Case Dimensions L x W x H (in)**	**Shipping Container Code**
2.33 (1.1 kg)	1	13	13.4646 x 8.9764 x 5.9843 (34.20 x 22.80 x 15.2cm)	1 00 73286 62985 9

TorkSelect

472886

Tork Advanced Coreless High Capacity Bath Tissue Roll T7

Color	Ply	Sheet Size W x L (in)	Sheets/Roll	Rolls/Case	Roll Dia. (in)
White	2	3.66 x 4.9 (9.3 x 12.45 cm)	900	36	5.1 (12.95 cm)
Core Inside Dia. (in)		**Approx Lbs/Poly Bundle**	**Cubic Feet/Case**	**Unit Order Qty.**	
Coreless		26.2 (11.9 kg)	2.0 (0.057 cubic meter)	48	
Cases/Tier	**Case Dimensions L x W x H (in)**		**Shipping Container**	**Certification**	
6	20.47 x 15.35 x 11.02 (51.99 x 38.99 x 27.99 cm)		1 00 73286 62994 1	FSC®	

TorkSelect

473030

Tork Coreless High Capacity Spindle Kit, Type A T7

Material	Spindle Size H x W x D (in)	Approx Lbs/Case	Kits/Case
Plastic	5.6 x 1.6 x 1.6 (14.22 x 4.06 x 4.06 cm)	4.5 (2.1 kg)	25 (2 spindles/kit)
Cubic Feet/Case	**Case Dimensions L x W x H (in)**	**Shipping Container Code**	**Package UPC Code**
0.94 (0.0266 cubic meter)	11.81 x 7.87 x 5.9 (30 x 19.99 x 14.99 cm)	1 00 73286 63020 6	0 73286 63020 9

TorkSelect

473020

Tork Coreless High Capacity Spindle Kit, Type B T7

Material	Spindle Size H x W x D (in)	Approx Lbs/Case	Kits/Case
Plastic	5.9 x 1.6 x 1.6 (14.99 x 4.06 x 4.06 cm)	4.5 (2.1 kg)	25 (2 spindles/kit)
Cubic Feet/Case	**Case Dimensions L x W x H (in)**	**Shipping Container Code**	**Package UPC Code**
0.94 (0.0266 cubic meter)	14.2095 x 10.6665 x 10.782 (36.09 x 27.09 x 27.39 cm)	1 00 73286 63019 0	0 73286 63019 3

TorkSelect

473040

Tork Coreless High Capacity Spindle Kit, Type C T7

Material	Spindle Size H x W x D (in)	Approx Lbs/Case	Kits/Case
Plastic	6.1 x 1.4 x 1.4 (15.49 x 3.56 x 3.56 cm)	4.5 (2.1 kg)	25 (2 spindles/kit)
Cubic Feet/Case	**Case Dimensions L x W x H (in)**	**Shipping Container Code**	**Package UPC Code**
0.94 (0.0266 cubic meter)	14.2095 x 10.6665 x 10.782 (36.09 x 27.09 x 27.39 cm)	1 00 73286 63021 3	0 73286 63021 6

TorkSelect

473060

Tork Coreless High Capacity Spindle Kit, Type D T7

Material	Spindle Size H x W x D (in)	Approx Lbs/Case	Kits/Case
Plastic	4.7 x 1.4 x 1.4 (11.94 x 3.56 x 3.56 cm)	4.5 (2.1 kg)	25 (2 spindles/kit)
Cubic Feet/Case	**Case Dimensions L x W x H (in)**	**Shipping Container Code**	**Package UPC Code**
0.94 (0.0266 cubic meter)	14.2095 x 10.6665 x 10.782 (36.09 x 27.09 x 27.39 cm)	1 00 73286 63254 5	0 73286 63254 8

TorkSelect

Tork High Capacity Bath Tissue

555620

Tork Elevation High Capacity Bath Tissue Dispenser — T26

Color	Material	Dispenser Capacity	Dispenser Size H x W x D (in)	Cubic Feet/Case
White	Plastic	2 Rolls	14.2 x 6.3 x 6.46 (36.07 X 16.0 x 16.41 cm)	0.39 (0.0110 cubic meter)
Approx Lbs/Case	**Dispenser/Case**	**Dispenser/Tier**	**Case Dimensions L x W x H (in)**	**Shipping Container Code**
3.03 (1.4 kg)	1	19	6.875 x 6.625 x 14.875 (17.46 x 16.83 x 37.78 cm)	1 00 73286 62496 0

TorkSelect

555628

Tork Elevation High Capacity Bath Tissue Dispenser — T26

Color	Material	Dispenser Capacity	Dispenser Size H x W x D (in)	Cubic Feet/Case
Black	Plastic	2 Rolls	14.2 x 6.3 x 6.46 (36.07 X 16.0 x 16.41 cm)	0.39 (0.0110 cubic meter)
Approx Lbs/Case	**Dispenser/Case**	**Dispenser/Tier**	**Case Dimensions L x W x H (in)**	**Shipping Container Code**
3.03 (1.4 kg)	1	19	6.875 x 6.625 x 14.875 (17.46 x 16.83 x 37.78 cm)	1 00 73286 62497 7

TorkSelect

110292A

Tork Advanced High Capacity Bath Tissue Roll — T26

Color	Ply	Sheet Size W x L (in)	Sheets/Roll	Rolls/Case	Roll Dia. (in)
White	2	3.94 x 3.75 (10.01 x 9.53 cm)	1,000	36	5.4 (13.7 cm)
Wrapper	**Core Inside Dia. (in)**	**Approx Lbs/Case**	**Cubic Feet/Case**	**Unit Order Qty.**	
Band	1.7 (4.2 cm)	25.1 (11.4 kg)	2.58 (0.0730 cubic meter)	48	
Cases/Tier	**Case Dimensions L x W x H (in)**		**Shipping Container**	**Certification**	
6	21.75 x 16.375 x 12.50 (55.25 x 41.59 x 31.75 cm)		1 00 73286 62034 4		

TorkSelect Tork Easy Handling Carry Box

110291A

Tork Advanced High Capacity Bath Tissue Roll — T26

Color	Ply	Sheet Size W x L (in)	Sheets/Roll	Rolls/Case	Roll Dia. (in)
White	1	3.94 x 3.75 (10.01 x 9.53 cm)	2,000	36	5.4 (13.7 cm)
Wrapper	**Core Inside Dia. (in)**	**Approx Lbs/Case**	**Cubic Feet/Case**	**Unit Order Qty.**	
Band	1.7 (4.2 cm)	28.3 (12.8 kg)	2.58 (0.0730 cubic meter)	48	
Cases/Tier	**Case Dimensions L x W x H (in)**		**Shipping Container**	**Certification**	
6	21.75 x 16.375 x 12.50 (55.25 x 38.42 x 31.75 cm)		1 00 73286 62035 1		

TorkSelect Tork Easy Handling Carry Box

AT26BT*

Spindle for 2-Ply Bath Tissue — T26

- (Only for 110292A)

Color	Units/Case
Black	20

* Spindle for B-347/3471/3474/3479 Partition-Mounted Seat Cover, Sanitary Napkin Disposal and Tissue Dispenser and for B-357/3571/3574/3579 Partition-Mounted Seat Cover and Toilet Tissue Dispenser

59TR Tork Twin Bath Tissue Roll Dispenser T24

Color	Material	Dispenser Capacity	Dispenser Size H x W x D (in)	Cubic Feet/Case
Smoke	Plastic	2 Rolls up to 5.5" diameter	8.25 x 12.75 x 5.57 (20.96 x 32.39 x 14.61 cm)	0.44 (0.0125 cubic meter)
Approx Lbs/Case	**Dispenser/Case**	**Dispenser/Tier**	**Case Dimensions L x W x H (in)**	**Shipping Container Code**
2.74 (1.2 kg)	1	21	12.75 x 6.75 x 8.75 (32.89 x 17.15 x 22.23 cm)	1 00 73286 62244 7

Value-Added Conventional Bath Tissue – T24 System

TM6510

Tork Premium Soft Bath Tissue Roll T24

Color	Ply	Sheet Size W x L (in)	Sheets/Roll	Rolls/Case	Roll Dia. (in)
White	2	4.5 x 3.75 (11.43 x 9.53 cm)	400	96	4.35 (11.1 cm)
Wrapper	**Core Inside Dia. (in)**	**Approx Lbs/Case**	**Cubic Feet/Case**	**Unit Order Qty.**	
Overall	1.625 (4.13 cm)	37.2 (16.9 kg)	4.82 (0.1364 cubic meter)	25	
Cases/Tier	**Case Dimensions L x W x H (in)**	**Shipping Container**	**Package UPC Code**	**Certification**	
5	25.75 x 17.125 x 18.875 (65.41 x 43.50 x 47.94 cm)	1 00 73286 62109 9	0 73286 62109 2	N/A	

Tork Easy Handling Carry Box

TM6511S

Tork Premium Bath Tissue Roll T24

Color	Ply	Sheet Size W x L (in)	Sheets/Roll	Rolls/Case	Roll Dia. (in)
White	2	4.0 x 3.75 (10.16 x 9.53 cm)	460	96	4.35 (11.1 cm)
Wrapper	**Core Inside Dia. (in)**	**Approx Lbs/Case**	**Cubic Feet/Case**	**Unit Order Qty.**	
Overall	1.65 (4.19 cm)	30.6 (13.9 kg)	4.27 (0.1208 cubic meter)	30	
Cases/Tier	**Case Dimensions L x W x H (in)**	**Shipping Container**	**Package UPC Code**	**Certification**	
5	25.75 x 17.125 x 16.75 (65.41 x 43.50 x 42.55 cm)	1 00 73286 62242 3	0 73286 62242 6	E	

Tork Easy Handling Carry Box

TM6512

Tork Premium Bath Tissue Roll T24

Color	Ply	Sheet Size W x L (in)	Sheets/Roll	Rolls/Case	Roll Dia. (in)
White	2	4.0 x 3.75 (10.16 x 9.53 cm)	460	48	4.35 (11.1 cm)
Wrapper	**Core Inside Dia. (in)**	**Approx Lbs/Case**	**Cubic Feet/Case**	**Unit Order Qty.**	
Overall	1.65 (4.19 cm)	16.7 (7.6 kg)	2.23 (0.0631 cubic meter)	55	
Cases/Tier	**Case Dimensions L x W x H (in)**	**Shipping Container**	**Package UPC Code**	**Certification**	
5	25.75 x 17.125 x 8.75 (65.41 x 43.50 x 22.23 cm)	1 00 73286 625080	0 73286 62508 3	E	

Tork Easy Handling Carry Box

TM6180

Tork Advanced Soft Bath Tissue Roll

T24

Color	Ply	Sheet Size W x L (in)	Sheets/Roll	Rolls/Case	Roll Dia. (in)
White	2	4.5 x 3.75 (11.43 x 9.53 cm)	550	80	4.35 (11.1 cm)
Wrapper	**Core Inside Dia. (in)**	**Approx Lbs/Case**	**Cubic Feet/Case**	**Unit Order Qty.**	
Overall	1.65 (4.19 cm)	34.0 (15.4 kg)	4.23 (0.1197 cubic meter)	30	
Cases/Tier	**Case Dimensions L x W x H (in)**	**Shipping Container**	**Package UPC Code**	**Certification**	
6	22.0 x 17.75 x 18.75 (55.88 x 45.09 x 47.63 cm)	1 00 73286 62598 1	0 73286 62598 4		

Tork Easy Handling Carry Box

TM6184

Tork Advanced Soft Bath Tissue Roll

T24

Color	Ply	Sheet Size W x L (in)	Sheets/Roll	Rolls/Case	Roll Dia. (in)
White	2	4.0 x 3.75 (10.16 x 9.53 cm)	550	80	4.35 (11.1 cm)
Wrapper	**Core Inside Dia. (in)**	**Approx Lbs/Case**	**Cubic Feet/Case**	**Unit Order Qty.**	
Overall	1.65 (4.19 cm)	30.4 (13.8 kg)	3.78 (0.1070 cubic meter)	36	
Cases/Tier	**Case Dimensions L x W x H (in)**	**Shipping Container**	**Package UPC Code**	**Certification**	
6	22.0 x 17.75 x 16.75 (55.88 x 45.09 x 42.55 cm)	1 00 73286 62599 8	0 73286 62599 1		

Tork Easy Handling Carry Box

TM6120S

Tork Advanced Bath Tissue Roll

T24

Color	Ply	Sheet Size W x L (in)	Sheets/Roll	Rolls/Case	Roll Dia. (in)
White	2	4.0 x 3.75 (10.16 x 9.53 cm)	500	96	4.35 (11.1 cm)
Wrapper	**Core Inside Dia. (in)**	**Approx Lbs/Case**	**Cubic Feet/Case**	**Unit Order Qty.**	
Overall	1.65 (4.19 cm)	32.9 (14.9 kg)	4.27 (0.1208 cubic meter)	30	
Cases/Tier	**Case Dimensions L x W x H (in)**	**Shipping Container**	**Package UPC Code**	**Certification**	
5	25.75 x 17.125 x 16.75 (65.41 x 43.50 x 42.55 cm)	1 00 73286 62058 0	0 73286 62058 3		

Tork Easy Handling Carry Box

TM6130S

Tork Advanced Bath Tissue Roll

T24

Color	Ply	Sheet Size W x L (in)	Sheets/Roll	Rolls/Case	Roll Dia. (in)
White	2	4.0 x 3.75 (10.16 x 9.53 cm)	500	48	4.35 (11.1 cm)
Wrapper	**Core Inside Dia. (in)**	**Approx Lbs/Case**	**Cubic Feet/Case**	**Unit Order Qty.**	
Overall	1.65 (4.19 cm)	17.1 (7.8 kg)	2.23 (0.0631 cubic meter)	55	
Cases/Tier	**Case Dimensions L x W x H (in)**	**Shipping Container**	**Package UPC Code**	**Certification**	
5	25.75 x 17.125 x 8.75 (65.41 x 43.50 x 22.23 cm)	1 00 73286 62229 4	0 73286 62229 7		

Tork Easy Handling Carry Box

TM1602 Tork Universal Bath Tissue Roll T24

Color White	**Ply** 2	**Sheet Size W x L (in)** 4.0 x 3.75 (10.16 x 9.53 cm)	**Sheets/Roll** 420	**Rolls/Case** 48	**Roll Dia. (in)** 4.35 (11.1 cm)
Wrapper Overall	**Core Inside Dia. (in)** 1.65 (4.19 cm)	**Approx Lbs/Case** 14.7 (6.7 kg)	**Cubic Feet/Case** 2.23 (0.0631 cubic meter)	**Unit Order Qty.** 55	
Cases/Tier 5	**Case Dimensions L x W x H (in)** 25.75 x 17.125 x 8.75 (65.41 x 43.50 x 22.23 cm)	**Shipping Container** 1 00 73286 62222 5	**Package UPC Code** 0 73286 62222 8	**Certification**	

TM1604 Tork Universal Bath Tissue Roll T24

Color White	**Ply** 2	**Sheet Size W x L (in)** 3.9 x 3.75 (9.84 x 9.53 cm)	**Sheets/Roll** 750	**Rolls/Case** 48	**Roll Dia. (in)** 4.9 (12.45 cm)
Wrapper Band	**Core Inside Dia. (in)** 2.0 (5.058 cm)	**Approx Lbs/Case** 23.9 (10.8 kg)	**Cubic Feet/Case** 2.8 (0.0792 cubic meter)	**Unit Order Qty.** 36	
Cases/Tier 6	**Case Dimensions L x W x H (in)** 20.0 x 15.125 x 16.0 (50.8 x 38.42 x 40.64 cm)	**Shipping Container** 1 00 73286 61168 7	**Package UPC Code** 0 73286 61168 0	**Certification**	

TM1610 Tork Universal Bath Tissue Roll T24

Color White	**Ply** 2	**Sheet Size W x L (in)** 4.5 x 3.0 (11.43 x 7.62 cm)	**Sheets/Roll** 500	**Rolls/Case** 96	**Roll Dia. (in)** 4.35 (11.1 cm)
Wrapper Overall	**Core Inside Dia. (in)** 1.65 (4.19 cm)	**Approx Lbs/Case** 27.5 (12.5 kg)	**Cubic Feet/Case** 4.81 (0.1361 cubic meter)	**Unit Order Qty.** 25	
Cases/Tier 5	**Case Dimensions L x W x H (in)** 25.75 x 17.125 x 18.875 (65.41 x 43.50 x 47.94 cm)	**Shipping Container** 1 00 73286 63270 5	**Package UPC Code** 0 73286 63270 8	**Certification**	

TM1616 Tork Universal Bath Tissue Roll T24

Color White	**Ply** 2	**Sheet Size W x L (in)** 4.5 x 3.75 (11.43 x 9.53 cm)	**Sheets/Roll** 500	**Rolls/Case** 96	**Roll Dia. (in)** 4.35 (11.1 cm)
Wrapper Overall	**Core Inside Dia. (in)** 1.65 (4.19 cm)	**Approx Lbs/Case** 37.3 (16.9 kg)	**Cubic Feet/Case** 4.81 (0.1361 cubic meter)	**Unit Order Qty.** 25	
Cases/Tier 5	**Case Dimensions L x W x H (in)** 25.75 x 17.125 x 18.875 (65.41 x 43.50 x 47.94 cm)	**Shipping Container** 1 00 73286 61172 4	**Package UPC Code** 0 73286 61172 7	**Certification**	

TM1616S Tork Universal Bath Tissue Roll T24

Color White	**Ply** 2	**Sheet Size W x L (in)** 4.0 x 3.75 (10.16 x 9.53 cm)	**Sheets/Roll** 500	**Rolls/Case** 96	**Roll Dia. (in)** 4.35 (11.1 cm)
Wrapper Overall	**Core Inside Dia. (in)** 1.65 (4.19 cm)	**Approx Lbs/Case** 33.0 (15.0 kg)	**Cubic Feet/Case** 4.27 (0.1208 cubic meter)	**Unit Order Qty.** 30	
Cases/Tier 5	**Case Dimensions L x W x H (in)** 25.75 x 17.125 x 16.75 (65.41 x 43.50 x 42.55 cm)	**Shipping Container** 1 00 73286 62008 5	**Package UPC Code** 0 73286 62008 8	**Certification**	

TM1619 Tork Universal Bath Tissue Roll T24

Color White	**Ply** 2	**Sheet Size W x L (in)** 4.0 x 3.75 (10.16 x 9.53 cm)	**Sheets/Roll** 500	**Rolls/Case** 96	**Roll Dia. (in)** 4.35 (11.1 cm)
Wrapper Overall	**Core Inside Dia. (in)** 1.65 (4.19 cm)	**Approx Lbs/Case** 32.9 (14.9 kg)	**Cubic Feet/Case** 4.27 (0.1208 cubic meter)	**Unit Order Quantity** 30	
Cases/Tier 5	**Case Dimensions L x W x H (in)** 25.75 x 17.125 x 16.75 (65.41 x 43.50 x 42.55 cm)	**Shipping Container** 1 00 73286 62294 2	**Package UPC Code** 0 73286 62294 5	**Certification**	

TS1635S Tork Universal Bath Tissue Roll T24

Color White	**Ply** 1	**Sheet Size W x L (in)** 4.0 x 3.75 (10.16 x 9.53 cm)	**Sheets/Roll** 1,500	**Rolls/Case** 48	**Roll Dia. (in)** 4.9 (12.45 cm)
Wrapper Band	**Core Inside Dia. (in)** 1.65 (4.19 cm)	**Approx Lbs/Case** 28.3 (12.8 kg)	**Cubic Feet/Case** 2.91 (0.0824 cubic meter)	**Unit Order Qty.** 36	
Cases/Tier 6	**Case Dimensions L x W x H (in)** 20 x 15.125 x 16.625 (50.80 x 38.42 x 42.23 cm)	**Shipping Container** 1 00 73286 62010 8	**Package UPC Code** N/A	**Certification**	

TS1636S Tork Universal Bath Tissue Roll T24

Color White	**Ply** 1	**Sheet Size W x L (in)** 4.0 x 3.75 (10.16 x 9.53 cm)	**Sheets/Roll** 1,000	**Rolls/Case** 96	**Roll Dia. (in)** 4.35 (11.1 cm)
Wrapper Overall	**Core Inside Dia. (in)** 1.65 (4.19 cm)	**Approx Lbs/Case** 38.5 (17.5 kg)	**Cubic Feet/Case** 4.27 (0.1209 cubic meter)	**Unit Order Qty.** 30	
Cases/Tier 5	**Case Dimensions L x W x H (in)** 25.75 x 17.125 x 16.75 (65.41 x 43.50 x 42.55 cm)	**Shipping Container** 1 00 73286 62009 2	**Package UPC Code** 0 73286 62009 5	**Certification**	

Canada Only

TM1601A Tork Universal Bath Tissue Roll – **Not available in U.S.** T24

Color White	**Ply** 2	**Sheet Size W x L (in)** 4.2 x 3.75 (10.67 x 9.53 cm)	**Sheets/Roll** 500	**Rolls/Case** 48	**Roll Dia. (in)** 4.35 (11.1 cm)
Wrapper Overall	**Core Inside Dia. (in)** 1.65 (4.19 cm)	**Approx Lbs/Case** 18.0 (8.2 kg)	**Cubic Feet/Case** 2.32 (0.0657 cubic meter)	**Unit Order Qty.** 55	
Cases/Tier 5	**Case Dimensions L x W x H (in)** 25.75 x 17.125 x 9.125 (65.41 x 43.50 x 23.18 cm)	**Shipping Container** 1 00 73286 61780 1	**Package UPC Code** 0 73286 61780 4	**Certification**	

TS1639S Tork Universal Bath Tissue Roll – **Not available in U.S** T24

Color White	**Ply** 1	**Sheet Size W x L (in)** 4.0 x 3.75 (10.16 x 9.53 cm)	**Sheets/Roll** 1,000	**Rolls/Case** 48	**Roll Dia. (in)** 4.35 (11.1 cm)
Wrapper Overall	**Core Inside Dia. (in)** 1.65 (4.19 cm)	**Approx Lbs/Case** 19.8 (9.0 kg)	**Cubic Feet/Case** 2.23 (0.0631 cubic meter)	**Unit Order Qty.** 55	
Cases/Tier 5	**Case Dimensions L x W x H (in)** 25.75 x 17.125 x 8.75 (65.41 x 43.50 x 22.23 cm)	**Shipping Container** 1 00 73286 62228 7	**Package UPC Code** 0 73286 62228 0	**Certification**	

Tork Folded Bath Tissue

556020

Tork Elevation Folded Bath Tissue Dispenser T3

Color	Material	Dispenser Capacity	Dispenser Size H x W x D (in)	Cubic Feet/Case
White	Plastic	620	10.67 x 6.26 x 5.04 (27.10 X 15.90 x 12.80 cm)	1.02 (0.0289 cubic meter)

Approx Lbs/Case	Dispenser/Case	Dispenser/Tier	Case Dimensions L x W x H (in)	Shipping Container Code	Package UPC Code
6.97 (3.2 kg)	4	44	13.375 x 11.125 x 11.875 (33.97 x 28.26 x 30.16 cm)	100 73286 62373 4	073286623737

TorkSelect

556028

Tork Elevation Folded Bath Tissue Dispenser T3

Color	Material	Dispenser Capacity	Dispenser Size H x W x D (in)	Cubic Feet/Case
Black	Plastic	620	10.67 x 6.26 x 5.04 (27.10 X 15.90 x 12.80 cm)	1.02 (0.0289 cubic meter)

Approx Lbs/Case	Dispenser/Case	Dispenser/Tier	Case Dimensions L x W x H (in)	Shipping Container Code	Package UPC Code
6.97 (3.2 kg)	4	44	13.375 x 11.125 x 11.875 (33.97 x 28.26 x 30.16 cm)	100 73286 62374 1	073286623744

TorkSelect

120233

Tork Premium Folded Bath Tissue T3

Color	Ply	Folded Sheet Size W x L (in)	Sheets/Pkg	Pkgs/Case
White	2	4.25 x 8.5 (10.80 x 21.59 cm)	620	12

Wrapper	Folded Size W x L (in)	Approx lbs/Case	Cubic Feet/Case	Unit Order Qty.
Bag	4.25 x 4.25 (10.80 x 10.80 cm)	12.5 (5.7 kg)	1.50 (0.0425 cubic meter)	77

Cases Tier	Case Dimensions L x W x H (in)	Shipping Container Code	Package UPC Code	Certification
7	20.375 x 13.75 x 9.25 (51.75 x 34.93 x 23.50 cm)	1 00 73286 62376 5	0 73286 62376 8	

TorkSelect Tork Easy Handling Carry Box

120255

Tork Advanced Folded Bath Tissue T3

Color	Ply	Folded Sheet Size W x L (in)	Sheets/Pkg	Pkgs/Case
White	2	4.25 x 8.5 (10.80 x 21.59 cm)	620	12

Wrapper	Folded Size W x L (in)	Approx lbs/Case	Cubic Feet/Case	Unit Order Qty.
Bag	4.25 x 4.25 (10.80 x 10.80 cm)	12.5 (5.7 kg)	1.50 (0.0425 cubic meter)	77

Cases Tier	Case Dimensions L x W x H (in)	Shipping Container Code	Package UPC Code	Certification
7	20.375 x 13.75 x 9.25 (51.75 x 34.93 x 23.50 cm)	1 00 73286 62375 8	0 73286 62375 1	

TorkSelect Tork Easy Handling Carry Box

Tork DoorMate

556020*

Tork Elevation DoorMate™ Tissue Dispenser — T3

Color	Material	Dispenser Capacity	Dispenser Size H x W x D (in)	Cubic Feet/Case
White	Plastic	620	10.67 x 6.26 x 5.04 (27.10 X 15.90 x 12.80 cm)	1.02 (0.0289 cubic meter)
Approx Lbs/Case	**Dispenser/Case**	**Dispenser/Tier**	**Case Dimensions L x W x H (in)**	**Shipping Container Code**	**Package UPC Code**
6.97 (3.2 kg)	4	44	13.375 x 11.125 x 11.875 (33.97 x 28.26 x 30.16 cm)	100 73286 62373 4	073286623737

TorkSelect

5640200*

Tork Elevation DoorMate Waste Bin — B3

Color	Material	Dispenser Capacity	Dispenser Size H x W x D (in)	Cubic Feet/Case
White	Plastic	5 Liter	13.3 x 7.48 x 6.23 (33.78 x 19.0 x 15.82 cm)	0.42 (0.0119 cubic meter)
Approx Lbs/Case	**Dispenser/Case**	**Dispenser/Tier**	**Case Dimensions L x W x H (in)**	**Shipping Container Code**
2.36 (1.1kg)	1	28	7.873 x 6.574 x 14.173 (20.0 x 16.70 x 36.0 cm)	1 00 73286 62419 9

TorkSelect

556028*

Tork Elevation DoorMate Tissue Dispenser — T3

Color	Material	Dispenser Capacity	Dispenser Size H x W x D (in)	Cubic Feet/Case
Black	Plastic	620	10.67 x 6.26 x 5.04 (27.10 X 15.90 x 12.80 cm)	1.02 (0.0289 cubic meter)
Approx Lbs/Case	**Dispenser/Case**	**Dispenser/Tier**	**Case Dimensions L x W x H (in)**	**Shipping Container Code**	**Package UPC Code**
6.97 (3.2 kg)	4	44	13.375 x 11.125 x 11.875 (33.97 x 28.26 x 30.16 cm)	100 73286 62374 1	073286623744

TorkSelect

5640280*

Tork Elevation DoorMate Waste Bin — B3

Color	Material	Dispenser Capacity	Dispenser Size H x W x D (in)	Cubic Feet/Case
Black	Plastic	5 Liter	13.3 x 7.48 x 6.23 (33.78 x 19.0 x 15.82 cm)	0.42 (0.0119 cubic meter)
Approx Lbs/Case	**Dispenser/Case**	**Dispenser/Tier**	**Case Dimensions L x W x H (in)**	**Shipping Container Code**
2.36 (1.1kg)	1	28	7.873 x 6.574 x 14.173 (20.0 x 16.70 x 36.0 cm)	1 00 73286 62420 5

TorkSelect

120229

Tork Advanced DoorMate Folded Towel — T3

Color	Ply	Folded Sheet Size W x L (in)	Sheets/Pkg	Pkgs/Case
White	2	4.25 x 8.5 (10.80 x 21.59 cm)	500	12
Wrapper	**Folded Size W x L (in)**	**Approx lbs/Case**	**Cubic Feet/Case**	**Unit Order Qty.**
Bag	4.25 x 4.25 (10.80 x 10.80 cm)	17.6 (8.0 kg)	1.50 (0.0425 cubic meter)	77
Cases Tier	**Case Dimensions L x W x H (in)**	**Shipping Container Code**	**Package UPC Code**	**Certification**
7	20.375 x 13.75 x 9.25 (51.75 x 34.93 x 23.50 cm)	1 00 73286 62454 0	073286624543	

TorkSelect Tork Easy Handling Carry Box

*DoorMate Tissue Dispenser and DoorMate Bin sold separately.

Tork Toilet Seat Covers

344080

Tork Toilet Seat Cover Dispenser V1

Color	Material	Dispenser Capacity	Dispenser Size H x W x D (in)		Cubic Feet/Case
White	Plastic	250	12.40 x 16.65 x 2.28 (31.50 x 42.29 x 5.79 cm)		4.49 (0.1271 cubic meter)
Approx Lbs/Case	**Dispenser/Case**	**Dispenser/Tier**	**Case Dimensions L x W x H (in)**	**Shipping Container Code**	**Package UPC Code**
21.8 (9.9 kg)	12	36	17.375 x 13.375 x 33.375 (44.13 x 33.97 x 84.77 cm)	7 310791 21840 3	7 310791 21839 7

344088

Tork Toilet Seat Cover Dispenser V1

Color	Material	Dispenser Capacity	Dispenser Size H x W x D (in)		Cubic Feet/Case
Black	Plastic	250	12.40 x 16.65 x 2.28 (31.50 x 42.29 x 5.79 cm)		4.49 (0.1271 cubic meter)
Approx Lbs/Case	**Dispenser/Case**	**Dispenser/Tier**	**Case Dimensions L x W x H (in)**	**Shipping Container Code**	**Package UPC Code**
28.55 (12.9 kg)	12	36	17.375 x 13.375 x 33.375 (44.13 x 33.97 x 84.77 cm)	7 322540 41890 3	073286 62444 4

Toilet Seat Covers – V1 System

Standard

99A Tork Toilet Seat Cover Dispenser V1

Color	Material	Dispenser Capacity	Dispenser Size H x W x D (in)		Cubic Feet/Case
White	Plastic	250	11.5 x 16 x 3 (29.21 x 40.64 x 7.62 cm)		3.96 (0.1121 cubic meter)
Approx Lbs/Case	**Dispenser/Case**	**Dispenser/Tier**	**Case Dimensions L x W x H (in)**	**Shipping Container Code**	**Package UPC Code**
29.02 (13.2 kg)	12	60	24.50 x 15.75 x 17.75 (62.23 x 40.01 x 45.09 cm)	1 00 73286 62051 1	N/A

TC0020 Tork Universal Toilet Seat Cover V1

Color	Open Size W x L (in)	Folded Size W x L (in)	Covers/Package	Packages/Case
White	14.5 x 17 (36.83 x 43.18 cm)	14.5 x 9.5 (36.83 x 24.13 cm)	250	20
Covers/Case	**Approx Lbs/Case**	**Cubic Feet/Case**	**Unit Order Quantity**	**Cases Tier**
5,000	28.0 (12.7 kg)	1.7 (0.05 cubic meter)	40	10
Case Dimensions L x W x H (in)		**Shipping Container Code**	**Package UPC Code**	**Certification**
17.125 x 10.875 x 15.625 (43.50 x 27.62 x 39.69 cm)		1 00 73286 61132 8	00 73286 61132 1	N/A

Tork Liquid Skincare

570020A

Tork Elevation Liquid Skincare Dispenser — S1

Color	Material	Dispenser Capacity	Dispenser Size H x W x D (in)	Cubic Feet/Case
White	Plastic	1 Bottle	11.5 x 4.4 x 4.5 (29.21 x 11.18 x 11.43 cm)	1.06 (0.0300 cubic meter)

Approx Lbs/Case	Dispenser/Case	Dispenser/Tier	Case Dimensions L x W x H (in)	Shipping Container Code	Package UPC Code
7.55 (3.4 kg)	6	72	14.625 x 10.0 x 12.5 (37.15 x 25.40 x 31.75 cm)	100 73286 62137 2	0 73286 62137 5

TorkSelect

570028A

Tork Elevation Liquid Skincare Dispenser — S1

Color	Material	Dispenser Capacity	Dispenser Size H x W x D (in)	Cubic Feet/Case
Black	Plastic	1 Bottle	11.5 x 4.4 x 4.5 (29.21 x 11.18 x 11.43 cm)	1.06 (0.0300 cubic meter)

Approx Lbs/Case	Dispenser/Case	Dispenser/Tier	Case Dimensions L x W x H (in)	Shipping Container Code	Package UPC Code
7.55 (3.4 kg)	6	72	14.625 x 10.0 x 12.5 (37.15 x 25.40 x 31.75 cm)	100 73286 62138 9	0 73286 62138 2

TorkSelect

400011

Tork Premium Extra Mild Non Perfumed Liquid Soap – *Triple certified* — S1

Color	Fragrance	Unit Size	Units/Case	Approx Lbs/Case	Cubic Feet/Case	Cases/Tier
White	None	1 Liter	6	14.93 (6.8 kg)	0.58 (0.0164 cubic meter)	20

Unit Order Qty.	Case Dimensions L x w x H (in)	Shipping Container Code	Package UPC Code	Certification
80	11.375 x 8.25 x 10.75 (28.89 x 20.96 x 27.31 cm)	1 0073286 62574 5	0 73286 62574 8	NSF E1 Health Canada

TorkSelect

400012

Tork Premium Luxury Soft Liquid Soap – *Scented softness* — S1

Color	Fragrance	Unit Size	Units/Case	Approx Lbs/Case	Cubic Feet/Case	Cases/Tier
Violet	Soft Rose	1 Liter	6	14.93 (6.8 kg)	0.58 (0.0164 cubic meter)	20

Unit Order Qty.	Case Dimensions L x w x H (in)	Shipping Container Code	Package UPC Code	Certification
80	11.375 x 8.25 x 10.75 (28.89 x 20.96 x 27.31 cm)	1 00 73286 62575 2	0 73286 62575 5	N/A

TorkSelect

400013

Tork Premium Hair and Body Liquid Soap – *Gentler formula*

S1

Color	Fragrance	Unit Size	Units/Case	Approx Lbs/Case	Cubic Feet/Case	Cases/Tier
Light Blue	Apricot	1 Liter	6	14.93 (6.8 kg)	0.58 (0.0164 cubic meter)	20
Unit Order Qty.	**Case Dimensions L x w x H (in)**	**Shipping Container Code**			**Package UPC Code**	**Certification**
80	11.375 x 8.25 x 10.75 (28.89 x 20.96 x 27.31 cm)	1 00 73286 62576 9			0 73286 62576 2	N/A

TorkSelect

400014

Tork Premium Antibacterial Liquid Soap – *Triclosan free*

(Not available in Canada)

S1

Color	Fragrance	Unit Size	Units/Case	Approx Lbs/Case	Cubic Feet/Case	Cases/Tier
Colorless	None	1 Liter	6	14.56 (6.6 kg)	0.58 (0.0164 cubic meter)	20
Unit Order Qty.	**Case Dimensions L x w x H (in)**	**Shipping Container Code**			**Package UPC Code**	**Certification**
80	11.375 x 8.25 x 10.75 (28.89 x 20.96 x 27.31 cm)	1 00 73286 62742 8			0 73286 62742 1	NSF E2

TorkSelect

400016

Tork Premium Alcohol Gel Hand Sanitizer with 72% Alcohol Strength

S1

(Not available in Canada)

Color	Fragrance	Unit Size	Units/Case	Approx Lbs/Case	Cubic Feet/Case	Cases/Tier
Colorless	Light	1 Liter	6	14.93 (6.8 kg)	0.58 (0.0164 cubic meter)	20
Unit Order Qty.	**Case Dimensions L x w x H (in)**	**Shipping Container Code**			**Package UPC Code**	**Certification**
80	11.375 x 8.25 x 10.75 (28.89 x 20.96 x 27.31 cm)	1 00 73286 62733 6			0 73286 62733 9	NSF E3

TorkSelect

Canada Only

400015SC

Tork Premium Liquid Soap Antibacterial

S1

(Not available in U.S.)

Color	Fragrance	Unit Size	Units/Case	Approx Lbs/Case	Cubic Feet/Case	Cases/Tier
Orange	Chamomile	1 Liter	6	14.93 (6.8 kg)	0.58 (0.0164 cubic meter)	20
Unit Order Qty.	**Case Dimensions L x w x H (in)**	**Shipping Container Code**			**Package UPC Code**	**Certification**
80	11.375 x 8.25 x 10.75 (28.89 x 20.96 x 27.31 cm)	1 00 73286 62300 0			0 73286 62300 3	N/A

TorkSelect

Tork Foam Skincare

466000

Tork Image Design Foam Skincare Manual Dispenser S4

Color	Material	Dispenser Capacity	Dispenser Size H x W x D (in)	Cubic Feet/Case
Stainless Steel	Metal and Plastic	1 Bottle	11.375 x 4.25 x 4.25 (28.89 x 10.8 x 10.8 cm)	0.74 (0.0209 cubic meter)

Approx Lbs/Case	Dispenser/Case	Dispenser/Tier	Case Dimensions L x W x H (in)	Shipping Container Code	Package UPC Code
6.42 (2.9 kg)	4	48	12.32 x 10.15 x 10.31 (31.3 x 25.8 x 26.2 cm)	1 00 73286 63128 9	0 73286 63128 2

TorkSelect

571501

Tork Elevation Foam Skincare Manual Dispenser S4

Color	Material	Dispenser Capacity	Dispenser Size H x W x D (in)	Cubic Feet/Case
White	Plastic	1 Bottle	11.26 x 4.45 x 4.13 (28.60 x 11.30 x 10.49 cm)	0.77 (0.0218 cubic meter)

Approx Lbs/Case	Dispenser/Case	Dispenser/Tier	Case Dimensions L x W x H (in)	Shipping Container Code	Package UPC Code
4.84 (2.2 kg)	4	80	10.125 x 10.125 x 13.0 (25.72 x 25.72 x 33.02 cm)	1 00 73286 62732 9	0 73286 62732 2

TorkSelect

571508

Tork Elevation Foam Skincare Manual Dispenser S4

Color	Material	Dispenser Capacity	Dispenser Size H x W x D (in)	Cubic Feet/Case
Black	Plastic	1 Bottle	11.26 x 4.45 x 4.13 (28.60 x 11.30 x 10.49 cm)	0.77 (0.0218 cubic meter)

Approx Lbs/Case	Dispenser/Case	Dispenser/Tier	Case Dimensions L x W x H (in)	Shipping Container Code	Package UPC Code
4.84 (2.2 kg)	4	80	10.125 x 10.125 x 13.0 (25.72 x 25.72 x 33.02 cm)	1 00 73286 62734 3	0 73286 62734 6

TorkSelect

466100

Tork Image Design Foam Skincare Automatic Dispenser with Intuition Sensor S4

Color	Material	Dispenser Capacity	Dispenser Size H x W x D (in)	Cubic Feet/Case
Stainless Steel	Metal and Plastic	1 Bottle	10.625 x 4.5 x 5.125 (26.99 x 11.43 x 13.02 cm)	0.96 (0.0272 cubic meter)

Approx Lbs/Case	Dispenser/Case	Dispenser/Tier	Case Dimensions L x W x H (in)	Shipping Container Code	Package UPC Code
12.88 (5.8 kg)	4	48	11.96 x 11.10 x 12.48 (30.38 x 28.19 x 31.7 cm)	1 00 73286 63127 2	0 73286 63127 5

TorkSelect

For a Tork EasyCube enabled version order SKU# 466200 (specifications same as 466100)

571600

Tork Elevation Foam Skincare Automatic Dispenser with Intuition Sensor S4

Color	Material	Dispenser Capacity	Dispenser Size H x W x D (in)	Cubic Feet/Case
White	Plastic	1 Bottle	10.94 x 4.45 x 5.12 (27.29 x 11.30 x 13.0 cm)	1.13 (0.0320 cubic meter)

Approx Lbs/Case	Dispenser/Case	Dispenser/Tier	Case Dimensions L x W x H (in)	Shipping Container Code	Package UPC Code
7.77 (3.5 kg)	4	48	12.5 x 11.625 x 13.5 (31.75 x 29.53 x 34.29 cm)	1 00 73286 62739 8	0 73286 62739 1

TorkSelect

For a Tork EasyCube enabled version order SKU# 682830 (specifications same as 571600)

571608

Tork Elevation Foam Skincare Automatic Dispenser with Intuition Sensor S4

Color	Material	Dispenser Capacity	Dispenser Size H x W x D (in)	Cubic Feet/Case
Black	Plastic	1 Bottle	10.94 x 4.45 x 5.12 (27.29 x 11.30 x 13.0 cm)	1.13 (0.0320 cubic meter)

Approx Lbs/Case	Dispenser/Case	Dispenser/Tier	Case Dimensions L x W x H (in)	Shipping Container Code	Package UPC Code
7.77 (3.5 kg)	4	48	12.5 x 11.625 x 13.5 (31.75 x 29.53 x 34.29 cm)	1 00 73286 62740 4	0 73286 62740 7

TorkSelect

For a Tork EasyCube enabled version order SKU# 682840 (specifications same as 571608)

401211

Tork Premium Extra Mild Foam Soap – *Triple certified* S4

Color	Fragrance	Unit Size	Units/Case	Approx Lbs/Case	Cubic Feet/Case	Cases/Tier
Colorless	None	1 Liter	6	15.15 (6.9 kg)	0.53 (0.0150 cubic meter)	20
Unit Order Quantity	**Case Dimensions L x w x H (in)**		**Shipping Container Code**		**Package UPC Code**	**Certification**
80	11.375 x 7.75 x 10.5 (33.97 x 19.69 x 26.67 cm)		1 00 73286 62880 7		0 73286 62880 0	NSF E1 Health Canada

TorkSelect

401212

Tork Premium Antibacterial Foam Soap – *Triclosan free* S4

(Not available in Canada)

Color	Fragrance	Unit Size	Units/Case	Approx Lbs/Case	Cubic Feet/Case	Cases/Tier
Colorless	None	1 Liter	6	14.82 (6.7 kg)	0.53 (0.0150 cubic meter)	20
Unit Order Quantity	**Case Dimensions L x w x H (in)**		**Shipping Container Code**		**Package UPC Code**	**Certification**
80	11.375 x 7.75 x 10.5 (33.97 x 19.69 x 26.67 cm)		1 00 73286 62782 4		0 73286 62782 7	NSF E2

TorkSelect

401213

Tork Premium Alcohol-Free Foam Hand Sanitizer S4

(Not available in Canada)

Color	Fragrance	Unit Size	Units/Case	Approx Lbs/Case	Cubic Feet/Case	Cases/Tier
Colorless	None	1 Liter	6	15.27 (6.9 kg)	0.53 (0.0150 cubic meter)	20
Unit Order Quantity	**Case Dimensions L x w x H (in)**		**Shipping Container Code**		**Package UPC Code**	**Certification**
80	11.375 x 7.75 x 10.5 (33.97 x 19.69 x 26.67 cm)		1 00 73286 62783 1		0 73286 62783 4	N/A

TorkSelect

400216

Tork Premium Alcohol Foam Hand Sanitizer with 72% Alcohol Strength S4

Color	Fragrance	Unit Size	Units/Case	Approx Lbs/Case	Cubic Feet/Case	Cases/Tier
Colorless	Fresh Light	950 ml	6	13.65 (6.2 kg)	0.53 (0.0150 cubic meter)	20
Unit Order Quantity	**Case Dimensions L x w x H (in)**		**Shipping Container Code**		**Package UPC Code**	**Certification**
80	11.375 x 7.75 x 10.5 (33.97 x 19.69 x 26.67 cm)		1 00 73286 63064 0		0 73286 63064 3	NSF E3 Health Canada

TorkSelect

570038

Tork Foam Skincare Dispenser Stand

S4

Color	Material	Stands/Case	Stand Size H x W x D (in)	Approx Lbs/Case
Black	Metal	1	58.25 x 15 x 15 (147.96 x 38.10 x 38.10 cm)	31.7 lbs (14.4 kg)

Cubic Feet/Case	Dispenser/Tier	Case Dimensions L x W x H (in)	Shipping Container Code	Package UPC Code
5.67 (0.1605 cubic meter)	6	17.284 x 16.159 x 37.0680 (43.90 x 41.04 x 94.15 cm)	1 00 73286 63001 5	N/A

TorkSelect

570010

Mounting Kit for Tork Skincare Dispenser

S4

Color	Material	Units/Case	Dimensions H x W x D (in)	Approx Lbs/Case
White	Plastic	4	11 x 7 x 0.4 (27.94 x 17.78 x 1.02 cm)	2.25 lbs (1.0 kg)

Cubic Feet/Case	Dispenser/Tier	Case Dimensions L x W x H (in)	Shipping Container Code	Package UPC Code
0.12 (0.0034 cubic meter)	72	13.375 x 7.25 x 2.25 (33.97 x 18.42 x 5.72 cm)	100 73286 63004 6	N/A

TorkSelect

570018

Mounting Kit for Tork Skincare Dispenser

S4

Color	Material	Units/Case	Dimensions H x W x D (in)	Approx Lbs/Case
Black	Plastic	4	11 x 7 x 0.4 (27.94 x 17.78 x 1.02 cm)	2.25 lbs (1.0 kg)

Cubic Feet/Case	Dispenser/Tier	Case Dimensions L x W x H (in)	Shipping Container Code	Package UPC Code
0.12 (0.0034 cubic meter)	72	13.375 x 7.25 x 2.25 (33.97 x 18.42 x 5.72 cm)	100 73286 63005 3	N/A

TorkSelect

Canada Only – For information on foam skincare products available in the US, please refer to pages 60-63.

571020A

Tork Manual Foam Skincare Dispenser S21

Color	Material	Dispenser Capacity	Dispenser Size H x W x D (in)	Approx Lbs/Case
White	Plastic	800 ml bag-in-box	10.3 x 5.2 x 4.7 (26.2 x 13.2 x 11.9 cm)	9.05 (4.1 kg)

Cubic Feet/Case	Dispenser/Case	Dispenser/Tier	Case Dimensions L x W x H (in)	Shipping Container Code	Package UPC Code
1.17 (0.0331 cubic meter)	6	60	15.75 x 11.625 x 11.0 (40.01 x 29.53 x 27.94 cm)	1 00 73286 62199 0	0 73286 62199 3

TorkSelect

571028A

Tork Manual Foam Skincare Dispenser S21

Color	Material	Dispenser Capacity	Dispenser Size H x W x D (in)	Approx Lbs/Case
Black	Plastic	800 ml bag-in-box	10.3 x 5.2 x 4.7 (26.2 x 13.2 x 11.9 cm)	9.05 (4.1 kg)

Cubic Feet/Case	Dispenser/Case	Dispenser/Tier	Case Dimensions L x W x H (in)	Shipping Container Code	Package UPC Code
1.17 (0.0331 cubic meter)	6	60	15.75 x 11.625 x 11.0 (40.01 x 29.53 x 27.94 cm)	1 00 73286 62200 3	0 73286 62200 6

TorkSelect

4002120

Tork Premium Foam Soap Antibacterial with 0.5% Triclosan S21

Color	Fragrance	Unit Size	Units/Case	Approx Lbs/Case	Cubic Feet/Case	Cases/Tier
Colorless	None	27 fl oz (800ml)	6	11.32 (5.1 kg)	0.31 (0.0088 cubic meter)	26

Unit Order Quantity	Case Dimensions L x w x H (in)	Shipping Container Code	Package UPC Code	Certification
130	9.0 x 7.0 x 8.5 (22.86 x 17.78 x 21.59 cm)	1 00 73286 62413 7	0 73286 62413 0	NSF E2

TorkSelect

4002130

Tork Premium Foam Hand Sanitizer Alcohol Free with 0.1% Benzalkonium Chloride S21

Color	Fragrance	Unit Size	Units/Case	Approx Lbs/Case	Cubic Feet/Case	Cases/Tier
Colorless	Fresh Light	27 fl oz (800ml)	6	11.32 (5.1 kg)	0.31 (0.0088 cubic meter)	26

Unit Order Quantity	Case Dimensions L x w x H (in)	Shipping Container Code	Package UPC Code	Certification
130	9.0 x 7.0 x 8.5 (22.86 x 17.78 x 21.59 cm)	1 00 73286 62414 4	0 73286 62414 7	N/A

TorkSelect

Canada Only – For information on foam skincare products available in the US, please refer to pages 60-63.

572020A

Tork Automatic Foam Skincare Dispenser S22

Color	Material	Dispenser Capacity	Dispenser Size H x W x D (in)		Approx Lbs/Case
White	Plastic	1,100 ml pouch	11.0 x 5.2 x 5.4 (27.9 x 13.2 x 13.7 cm)		11.75 (5.3 kg)
Cubic Feet/Case	**Dispenser/Case**	**Dispenser/Tier**	**Case Dimensions L x W x H (in)**	**Shipping Container Code**	**Package UPC Code**
1.51 (0.0427 cubic meter)	6	36	18.0 x 11.813 x 12.25 (45.72 x 30.01 x 31.12 cm)	1 00 73286 62201 0	0 73286 62201 3

TorkSelect

572028A

Tork Automatic Foam Skincare Dispenser S22

Color	Material	Dispenser Capacity	Dispenser Size H x W x D (in)		Approx Lbs/Case
Black	Plastic	1,100 ml pouch	11.0 x 5.2 x 5.4 (27.9 x 13.2 x 13.7 cm)		11.75 (5.3 kg)
Cubic Feet/Case	**Dispenser/Case**	**Dispenser/Tier**	**Case Dimensions L x W x H (in)**	**Shipping Container Code**	**Package UPC Code**
1.51 (0.0427 cubic meter)	6	36	18.0 x 11.813 x 12.25 (45.72 x 30.01 x 31.12 cm)	1 00 73286 62202 7	0 73286 62202 0

TorkSelect

4002220

Tork Premium Foam Soap Antibacterial with 0.5% Triclosan S22

Color	Fragrance	Unit Size	Units/Case	Approx Lbs/Case	Cubic Feet/Case	Cases/Tier
Colorless	None	37.2 fl oz (1,100ml)	4	10.7 (4.9 kg)	0.30 (0.0085 cubic meter)	25
Unit Order Qty.	**Case Dimensions L x w x H (in)**		**Shipping Container Code**		**Package UPC Code**	**Certification**
175	9.625 x 7.75 x 7.125 (24.45 x 19.69 x 18.10 cm)		1 00 73286 62416 8		N/A	NSF E2

TorkSelect

4002230

Tork Premium Foam Hand Sanitizer Alcohol Free with 0.1% Benzalkonium Chloride S22

Color	Fragrance	Unit Size	Units/Case	Approx Lbs/Case	Cubic Feet/Case	Cases/Tier
Colorless	Fresh Light	37.2 fl oz (1,100ml)	4	10.7 (4.9 kg)	0.30 (0.0085 cubic meter)	25
Unit Order Qty.	**Case Dimensions L x w x H (in)**		**Shipping Container Code**		**Package UPC Code**	**Certification**
175	9.625 x 7.75 x 7.125 (24.45 x 19.69 x 18.10 cm)		1 00 73286 62417 5		N/A	N/A

TorkSelect

Tork Xpressnap Napkins

73350

Tork Image Xpressnap® Napkin Dispenser N4

Color	Material	Dispenser Capacity	Dispenser Size H x W x D (in)	Cubic Feet/Case	Approx Lbs/Case
Aluminum	Metal	Up to 150 (2-ply napkins)	8.23 x 7.1 x 5.91 (20.90 x 18.03 x 15.01 cm)	0.33 (0.0093 cubic meter)	4.35 (2.0 kg)
Dispenser/Case	**Dispenser/Tier**	**Case Dimensions L x W x H (in)**		**Shipping Container Code**	**Package UPC Code**
1	29	8.875 x 7.125 x 9.0625 (22.54 x 18.10 x 23.02 cm)		100 73286 62919 4	N/A

TorkSelect

72900

Tork Image Xpressnap Napkin Dispenser N4

Color	Material	Dispenser Capacity	Dispenser Size H x W x D (in)	Cubic Feet/Case	Approx Lbs/Case
Walnut	Wood	Up to 150 (2-ply napkins)	7.6 x 8 x 5.5 (19.30 x 20.32 x 13.97 cm)	0.35 (0.0099 cubic meter)	2.56 (1.2 kg)
Dispenser/Case	**Dispenser/Tier**	**Case Dimensions L x W x H (in)**		**Shipping Container Code**	**Package UPC Code**
1	25	9.875 x 7.3125 x 8.5 (25.08 x 18.57 x 21.59 cm)		100 73286 62917 0	N/A

TorkSelect

13680

Tork Premium Extra Soft Xpressnap Dispenser Napkin, Interfold N4

Color	Ply	Emboss	Napkin Size W x L (in)	Folded Size W x L (in)	Napkins/Sleeve
White with Leaf	2	Leaf	13 x 8.5 (32.77 x 21.59 cm)	6.5 x 4.25 (16.51 x 10.80 cm)	100
Sleeves/Poly Bag	**Poly Bags/Case**	**Napkins/Case**	**Approx lbs/Case**	**Cubic Feet/Case**	**Unit Order Qty.**
5	8	4,000	23.4 (10.6 kg)	2.81 (0.0795 cubic meter)	35
Cases Tier	**Case Dimensions L x W x H (in)**		**Shipping Container Code**	**Package UPC Code**	**Certification**
5	22.0 x 15.9 x 13.89 (55.88 x 40.39 x 35.28 cm)		1 00 73286 63060 2	0 73286 63060 5	N/A

TorkSelect Tork Easy Handling Carry Box

6232000

Tork Signature Xpressnap Tabletop Napkin Dispenser N4

Color	Material	Dispenser Capacity	Dispenser Size H x W x D (in)	Cubic Feet/Case	Approx Lbs/Case
Black	Plastic	Up to 250 (1-ply napkins)	6.1 x 7.9 x 5.9 (15.49 x 20.07 x 14.99 cm)	1.00 (0.0283 cubic meter)	8.0 (3.6 kg)
Dispenser/Case	**Dispenser/Tier**	**Case Dimensions L x W x H (in)**		**Shipping Container Code**	**Package UPC Code**
4	32	17.125 x 13.375 x 7.563 (43.50 x 33.97 x 19.21 cm)		1 00 73286 62472 4	0 73286 62472 7

TorkSelect

6234000

Tork Signature Xpressnap Tabletop Napkin Dispenser N4

Color	Material	Dispenser Capacity	Dispenser Size H x W x D (in)	Cubic Feet/Case	Approx Lbs/Case
Gray	Plastic	Up to 250 (1-ply napkins)	6.1 x 7.9 x 5.9 (15.49 x 20.07 x 14.99 cm)	1.00 (0.0283 cubic meter)	8.0 (3.6 kg)
Dispenser/Case	**Dispenser/Tier**	**Case Dimensions L x W x H (in)**		**Shipping Container Code**	**Package UPC Code**
4	32	17.125 x 13.375 x 7.563 (43.50 x 33.97 x 19.21 cm)		100 73286 62475 5	0 73286 62475 8

TorkSelect

Depending on napkin refill used, dispenser capacity will vary.

6236000

Tork Signature Xpressnap Tabletop Napkin Dispenser N4

Color	Material	Dispenser Capacity	Dispenser Size H x W x D (in)	Cubic Feet/Case	Approx Lbs/Case
Red	Plastic	Up to 250 (1-ply napkins)	6.1 x 7.9 x 5.9 (15.49 x 20.07 x 14.99 cm)	1.00 (0.0283 cubic meter)	8.0 (3.6 kg)
Dispenser/Case	**Dispenser/Tier**	**Case Dimensions L x W x H (in)**		**Shipping Container Code**	**Package UPC Code**
4	32	17.125 x 13.375 x 7.563 (43.50 x 33.97 x 19.21 cm)		1 00 73286 62474 8	0 7328662474 1

TorkSelect

6239000

Tork Signature Xpressnap Tabletop Napkin Dispenser N4

Color	Material	Dispenser Capacity	Dispenser Size H x W x D (in)	Cubic Feet/Case	Approx Lbs/Case
Green	Plastic	Up to 250 (1-ply napkins)	6.1 x 7.9 x 5.9 (15.49 x 20.07 x 14.99 cm)	1.00 (0.0283 cubic meter)	8.0 (3.6 kg)
Dispenser/Case	**Dispenser/Tier**	**Case Dimensions L x W x H (in)**		**Shipping Container Code**	**Package UPC Code**
4	32	17.125 x 13.375 x 7.563 (43.50 x 33.97 x 19.21 cm)		1 00 73286 62704 6	0 73286 62704 9

TorkSelect

6233001

Tork Signature Xpressnap Tabletop Napkin Dispenser N4

Color	Material	Dispenser Capacity	Dispenser Size H x W x D (in)	Cubic Feet/Case	Approx Lbs/Case
Blue	Plastic	Up to 250 (1-ply napkins)	6.1 x 7.9 x 5.9 (15.49 x 20.07 x 14.99 cm)	1.00 (0.0283 cubic meter)	8.0 (3.6 kg)
Dispenser/Case	**Dispenser/Tier**	**Case Dimensions L x W x H (in)**		**Shipping Container Code**	**Package UPC Code**
4	32	17.125 x 13.375 x 7.563 (43.50 x 33.97 x 19.21 cm)		1 00 73286 62703 9	0 73286 62703 2

TorkSelect

6235000

Tork Signature Xpressnap Tabletop Napkin Dispenser N4

Color	Material	Dispenser Capacity	Dispenser Size H x W x D (in)	Cubic Feet/Case	Approx Lbs/Case
Stainless Finish	Plastic	Up to 250 (1-ply napkins)	6.1 x 7.9 x 5.9 (15.49 x 20.07 x 14.99 cm)	1.00 (0.0283 cubic meter)	8.0 (3.6 kg)
Dispenser/Case	**Dispenser/Tier**	**Case Dimensions L x W x H (in)**		**Shipping Container Code**	**Package UPC Code**
4	32	17.125 x 13.375 x 7.563 (43.50 x 33.97 x 19.21 cm)		1 00 73286 62473 1	0 73286 62473 4

TorkSelect

Depending on napkin refill used, dispenser capacity will vary.

6332000

Tork Signature Xpressnap Stand Napkin Dispenser N4

Color	Material	Dispenser Capacity	Dispenser Size H x W x D (in)	Cubic Feet/Case	Approx Lbs/Case
Black	Plastic	Up to 1,000 (1-ply napkins)	24.5 x 9.25 x 9.25 (62.23 x 23.5 x 23.5 cm)	1.42 (0.0402 cubic meter)	6.65 (3.0 kg)
Dispenser/Case	**Dispenser/Tier**	**Case Dimensions L x W x H (in)**		**Shipping Container Code**	**Package UPC Code**
1	7	9.875 x 9.875 x 25.25 (25.08 x 25.08 x 64.14 cm)		1 00 73286 62520 2	N/A

TorkSelect

6334000

Tork Signature Xpressnap Stand Napkin Dispenser N4

Color	Material	Dispenser Capacity	Dispenser Size H x W x D (in)	Cubic Feet/Case	Approx Lbs/Case
Gray	Plastic	Up to 1,000 (1-ply napkins)	24.5 x 9.25 x 9.25 (62.23 x 23.5 x 23.5 cm)	1.42 (0.0402 cubic meter)	6.65 (3.0 kg)
Dispenser/Case	**Dispenser/Tier**	**Case Dimensions L x W x H (in)**		**Shipping Container Code**	**Package UPC Code**
1	7	9.875 x 9.875 x 25.25 (25.08 x 25.08 x 64.14 cm)		1 00 73286 62521 9	N/A

TorkSelect

6336000

Tork Signature Xpressnap Stand Napkin Dispenser N4

Color	Material	Dispenser Capacity	Dispenser Size H x W x D (in)	Cubic Feet/Case	Approx Lbs/Case
Red	Plastic	Up to 1,000 (1-ply napkins)	24.5 x 9.25 x 9.25 (62.23 x 23.5 x 23.5 cm)	1.42 (0.0402 cubic meter)	6.65 (3.0 kg)
Dispenser/Case	**Dispenser/Tier**	**Case Dimensions L x W x H (in)**		**Shipping Container Code**	**Package UPC Code**
1	7	9.875 x 9.875 x 25.25 (25.08 x 25.08 x 64.14 cm)		1 00 73286 62522 6	N/A

TorkSelect

6339000

Tork Signature Xpressnap Stand Napkin Dispenser N4

Color	Material	Dispenser Capacity	Dispenser Size H x W x D (in)	Cubic Feet/Case	Approx Lbs/Case
Green	Plastic	Up to 1,000 (1-ply napkins)	24.5 x 9.25 x 9.25 (62.23 x 23.5 x 23.5 cm)	1.42 (0.0402 cubic meter)	6.65 (3.0 kg)
Dispenser/Case	**Dispenser/Tier**	**Case Dimensions L x W x H (in)**		**Shipping Container Code**	**Package UPC Code**
1	7	9.875 x 9.875 x 25.25 (25.08 x 25.08 x 64.14 cm)		1 00 73286 62701 5	N/A

TorkSelect

6333001

Tork Signature Xpressnap Stand Napkin Dispenser N4

Color	Material	Dispenser Capacity	Dispenser Size H x W x D (in)	Cubic Feet/Case	Approx Lbs/Case
Blue	Plastic	Up to 1,000 (1-ply napkins)	24.5 x 9.25 x 9.25 (62.23 x 23.5 x 23.5 cm)	1.42 (0.0402 cubic meter)	6.65 (3.0 kg)
Dispenser/Case	**Dispenser/Tier**	**Case Dimensions L x W x H (in)**		**Shipping Container Code**	**Package UPC Code**
1	7	9.875 x 9.875 x 25.25 (25.08 x 25.08 x 64.14 cm)		1 00 73286 62702 2	N/A

TorkSelect

Depending on napkin refill used, dispenser capacity will vary.

6432000

Tork Signature Xpressnap Counter Napkin Dispenser N4

Color	Material	Dispenser Capacity	Dispenser Size H x W x D (in)	Cubic Feet/Case	Approx Lbs/Case
Black	Plastic	Up to 500 (1-ply napkins)	5.7 x 7.5 x 12.1 (14.48 x 19.05 x 30.73 cm)	0.36 (0.0102 cubic meter)	3.49 (1.6 kg)
Dispenser/Case	**Dispenser/Tier**	**Case Dimensions L x W x H (in)**		**Shipping Container Code**	**Package UPC Code**
1	18	12.625 x 7.875 x 6.0 (32.07 x 20 x 15.24 cm)		1 00 73286 62506 6	N/A

TorkSelect

6434000

Tork Signature Xpressnap Counter Napkin Dispenser N4

Color	Material	Dispenser Capacity	Dispenser Size H x W x D (in)	Cubic Feet/Case	Approx Lbs/Case
Gray	Plastic	Up to 500 (1-ply napkins)	5.7 x 7.5 x 12.1 (14.48 x 19.05 x 30.73 cm)	0.36 (0.0102 cubic meter)	3.49 (1.6 kg)
Dispenser/Case	**Dispenser/Tier**	**Case Dimensions L x W x H (in)**		**Shipping Container Code**	**Package UPC Code**
1	18	12.625 x 7.875 x 6.0 (32.07 x 20 x 15.24 cm)		1 00 73286 62627 8	N/A

TorkSelect

6436000

Tork Signature Xpressnap Counter Napkin Dispenser N4

Color	Material	Dispenser Capacity	Dispenser Size H x W x D (in)	Cubic Feet/Case	Approx Lbs/Case
Red	Plastic	Up to 500 (1-ply napkins)	5.7 x 7.5 x 12.1 (14.48 x 19.05 x 30.73 cm)	0.36 (0.0102 cubic meter)	3.49 (1.6 kg)
Dispenser/Case	**Dispenser/Tier**	**Case Dimensions L x W x H (in)**		**Shipping Container Code**	**Package UPC Code**
1	18	12.625 x 7.875 x 6.0 (32.07 x 20 x 15.24 cm)		1 00 73286 62507 3	N/A

TorkSelect

6435000

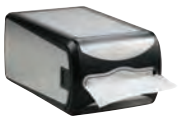

Tork Signature Xpressnap Counter Napkin Dispenser N4

Color	Material	Dispenser Capacity	Dispenser Size H x W x D (in)	Cubic Feet/Case	Approx Lbs/Case
Stainless Finish	Plastic	Up to 500 (1-ply napkins)	5.7 x 7.5 x 12.1 (14.48 x 19.05 x 30.73 cm)	0.36 (0.0102 cubic meter)	3.49 (1.6 kg)
Dispenser/Case	**Dispenser/Tier**	**Case Dimensions L x W x H (in)**		**Shipping Container Code**	**Package UPC Code**
1	18	12.625 x 7.875 x 6.0 (32.07 x 20 x 15.24 cm)		1 00 73286 62529 5	N/A

TorkSelect

Depending on napkin refill used, dispenser capacity will vary.

6032200

Tork Signature Xpressnap In-Counter Napkin Dispenser, 20 Inches N4

Color	Material	Dispenser Capacity	Dispenser Size H x W x D (in)	Cubic Feet/Case	Approx Lbs/Case
Black	Plastic	Up to 1,000 (1-ply napkins)	21.5 x 9.9 x 7.00 (54.61 x 25.15 x 17.78 cm)	1.50 (0.0425 cubic meter)	4.71 (2.1 kg)
Dispenser/Case	**Dispenser/Tier**	**Case Dimensions L x W x H (in)**		**Shipping Container Code**	**Package UPC Code**
1	6	22.125 x 12.875 x 9.125 (56.20 x 32.70 x 23.18 cm)		1 0073286 62466 3	N/A

TorkSelect

6032120

Tork Signature Xpressnap In-Counter Napkin Dispenser, 12 Inches N4

Color	Material	Dispenser Capacity	Dispenser Size H x W x D (in)	Cubic Feet/Case	Approx Lbs/Case
Black	Plastic	Up to 600 (1-ply napkins)	13.5 x 9.9 x 7.00 (34.29 x 25.15 x 17.78 cm)	0.94 (0.0266 cubic meter)	3.82 (1.7 kg)
Dispenser/Case	**Dispenser/Tier**	**Case Dimensions L x W x H (in)**		**Shipping Container Code**	**Package UPC Code**
1	9	14.125 x 12.875 x 9.125 (35.88 x 32.70 x 23.18 cm)		1 00 73286 62465 6	N/A

TorkSelect

6032050

Tork Signature Xpressnap In-Counter Napkin Dispenser, 5 Inches (Special Order) N4

Color	Material	Dispenser Capacity	Dispenser Size H x W x D (in)	Cubic Feet/Case	Approx Lbs/Case
Black	Plastic	Up to 250 (1-ply napkins)	6.5 x 9.9 x 7.00 (16.51 x 25.15 x 17.78 cm)	0.48 (0.0136 cubic meter)	2.69 (1.2 kg)
Dispenser/Case	**Dispenser/Tier**	**Case Dimensions L x W x H (in)**		**Shipping Container Code**	**Package UPC Code**
1	16	12.75 x 8.875 x 7.375 (32.39 x 22.54 x 18.73 cm)		1 00 73286 62464 9	N/A

TorkSelect

6035200

Tork Signature Xpressnap In-Counter Napkin Dispenser, 20 Inches N4

Color	Material	Dispenser Capacity	Dispenser Size H x W x D (in)	Cubic Feet/Case	Approx Lbs/Case
Stainless Finish	Plastic	Up to 1,000 (1-ply napkins)	21.5 x 9.9 x 7.00 (54.61 x 25.15 x 17.78 cm)	1.50 (0.0425 cubic meter)	4.71 (2.1 kg)
Dispenser/Case	**Dispenser/Tier**	**Case Dimensions L x W x H (in)**		**Shipping Container Code**	**Package UPC Code**
1	6	22.125 x 12.875 x 9.125 (56.20 x 32.70 x 23.18 cm)		1 00 73286 62469 4	N/A

TorkSelect

Depending on napkin refill used, dispenser capacity will vary.

6035120

Tork Signature Xpressnap In-Counter Napkin Dispenser, 12 Inches N4

Color	Material	Dispenser Capacity	Dispenser Size H x W x D (in)	Cubic Feet/Case	Approx Lbs/Case
Stainless Finish	Plastic	Up to 600 (1-ply napkins)	13.5 x 9.9 x 7.00 (34.29 x 25.15 x 17.78 cm)	0.94 (0.0266 cubic meter)	3.82 (1.7 kg)
Dispenser/Case	**Dispenser/Tier**	**Case Dimensions L x W x H (in)**		**Shipping Container Code**	**Package UPC Code**
1	9	14.125 x 12.875 x 9.125 (35.88 x 32.70 x 23.18 cm)		1 00 73286 62468 7	N/A

TorkSelect

6035050

Tork Signature Xpressnap In-Counter Napkin Dispenser, 5 Inches (Special Order) N4

Color	Material	Dispenser Capacity	Dispenser Size H x W x D (in)	Cubic Feet/Case	Approx Lbs/Case
Stainless Finish	Plastic	Up to 250 (1-ply napkins)	6.5 x 9.9 x 7.00 (16.51 x 25.15 x 17.78 cm)	0.48 (0.0136 cubic meter)	2.69 (1.2 kg)
Dispenser/Case	**Dispenser/Tier**	**Case Dimensions L x W x H (in)**		**Shipping Container Code**	**Package UPC Code**
1	16	12.75 x 8.875 x 7.375 (32.39 x 22.54 x 18.73 cm)		1 00 73286 62467 0	N/A

TorkSelect

5555100

Tork Classic Xpressnap Stand Napkin Dispenser with Drive Thru Face Plate N4

Color	Material	Dispenser Capacity	Dispenser Size H x W x D (in)	Cubic Feet/Case	Approx Lbs/Case
Black	Plastic	Up to 900 (1-ply napkins)	22.5 x 8 x 12.5 (57.15 x 20.32 x 31.75 cm)	1.4 (0.04 cubic meter)	5.0 (2.3 kg)
Dispenser/Case	**Dispenser/Tier**	**Case Dimensions L x W x H (in)**		**Shipping Container Code**	**Package UPC Code**
1	6	23.375 x 11.625 x 8.625 (59.37 x 29.53 x 21.91 cm)		1 00 73286 62543 1	N/A

TorkSelect

DX990

Tork Advanced Plus Xpressnap Dispenser Napkin, Interfold (Custom print available) N4

Color	Ply	Emboss	Napkin Size W x L (in)	Folded Size W x L (in)
White	2	Overall	6.5 x 8.5 (16.51 x 21.59 cm)	6.5 x 4.25 (16.51 x 10.80 cm)
Napkins/Package	**Napkins/Case**	**Approx lbs/Case**	**Cubic Feet/Case**	**Unit Order Quantity**
400/Bag	4,800	16.59 (7.5 kg)	2.19 (0.062 cubic meter)	49
Cases Tier	**Case Dimensions L x W x H (in)**	**Shipping Container Code**	**Package UPC Code**	**Certification**
7	20.375 x 13.75 x 13.50 (51.75 x 34.93 x 34.29 cm)	1 00 73286 62402 1	0 73286 62402 4	

TorkSelect Tork Easy Handling Carry Box

DX900

Tork Advanced Xpressnap Dispenser Napkin, Interfold (Custom print available) N4

Color	Ply	Emboss	Napkin Size W x L (in)	Folded Size W x L (in)
White	1	Overall	13 x 8.5 (33.02 x 21.59 cm)	6.5 x 4.25 (16.51 x 10.80 cm)
Napkins/Package	**Napkins/Case**	**Approx lbs/Case**	**Cubic Feet/Case**	**Unit Order Quantity**
500/Bag	6,000	20.2 (9.2 kg)	2.18 (0.0617 cubic meter)	49
Cases Tier	**Case Dimensions L x W x H (in)**	**Shipping Container Code**	**Package UPC Code**	**Certification**
7	20.375 x 13.75 x 13.50 (51.75 x 34.93 x 34.29 cm)	1 00 73286 61577 7	0 73286 61577 0	

TorkSelect Tork Easy Handling Carry Box

DX906E

Tork Universal Xpressnap Dispenser Napkin, Interfold (Custom print available) N4

Color	Ply	Emboss	Napkin Size W x L (in)	Folded Size W x L (in)
Natural	1	Overall	13 x 8.5 (33.02 x 21.59 cm)	6.5 x 4.25 (16.51 x 10.80 cm)
Napkins/Package	**Napkins/Case**	**Approx lbs/Case**	**Cubic Feet/Case**	**Unit Order Quantity**
500/Bag	6,000	21.5 (9.8 kg)	2.18 (0.0617 cubic meter)	49
Cases Tier	**Case Dimensions L x W x H (in)**	**Shipping Container Code**	**Package UPC Code**	**Certification**
7	20.375 x 13.75 x 13.50 (51.75 x 34.93 x 34.29 cm)	100 73286 61617 0	0 73286 61617 3	

TorkSelect Tork Easy Handling Carry Box

908EX

Tork Universal Xpressnap Dispenser Napkin, Interfold with Environmental Print N4

Color	Ply	Emboss	Napkin Size W x L (in)	Folded Size W x L (in)
Natural	1	Overall	13 x 8.5 (33.02 x 21.59 cm)	6.5 x 4.25 (16.51 x 10.80 cm)
Napkins/Package	**Napkins/Case**	**Approx lbs/Case**	**Cubic Feet/Case**	**Unit Order Quantity**
500/Bag	6,000	21.5 (9.8 kg)	2.18 (0.0617 cubic meter)	49
Cases Tier	**Case Dimensions L x W x H (in)**	**Shipping Container Code**	**Package UPC Code**	**Certification**
7	20.375 x 13.75 x 13.50 (51.75 x 34.93 x 34.29 cm)	100 73286 62108 2	0 73286 62108 5	

TorkSelect Tork Easy Handling Carry Box

Environmental messages: Made with 100% recycled material/
Save the environment one napkin at a time

Tork Xpressnap Café Napkins

75350

Tork Image Xpressnap Café® Napkin Dispenser N10

Color	Material	Dispenser Capacity	Dispenser Size H x W x D (in)	Cubic Feet/Case	Approx Lbs/Case
Aluminum	Metal	Up to 75 (2-ply napkins)	5.44 x 4.77 x 5.67 (13.82 x 12.12 x 14.4 cm)	0.79 (0.0224 cubic meter)	10.06 (4.6 kg)
Dispenser/Case	**Dispenser/Tier**	**Case Dimensions L x W x H (in)**		**Shipping Container Code**	**Package UPC Code**
4	60	14.8125 x 6.9375 x 13.4375 (37.62 x 17.62 x 34.13 cm)		1 00 73286 62920 0	0 73286 62920 3

TorkSelect

75900

Tork Image Xpressnap Café Napkin Dispenser N10

Color	Material	Dispenser Capacity	Dispenser Size H x W x D (in)	Cubic Feet/Case	Approx Lbs/Case
Walnut	Wood	Up to 75 (2-ply napkins)	4.6 x 5.75 x 5.4 (11.68 x 14.61 x 13.72 cm)	0.79 (0.0224 cubic meter)	6.77 (3.1 kg)
Dispenser/Case	**Dispenser/Tier**	**Case Dimensions L x W x H (in)**		**Shipping Container Code**	**Package UPC Code**
4	60	14.8125 x 6.9375 x 13.4375 (37.62 x 17.62 x 34.13 cm)		1 00 73286 62918 7	0 73286 62918 0

TorkSelect

13681

Tork Premium Extra Soft Xpressnap Café Dispenser Napkin, Interfold N10

Color	Ply	Emboss	Napkin Size W x L (in)	Folded Size W x L (in)	Napkins/Sleeve
White with Leaf	2	Leaf	8.5 x 8.5 (21.59 x 21.59 cm)	4.25 x 4.25 (10.80 x 10.80 cm)	100
Sleeves/Poly Bag	**Poly Bags/Case**	**Napkins/Case**	**Approx lbs/Case**	**Cubic Feet/Case**	**Unit Order Qty.**
5	8	4,000	15.63 (7.1 kg)	1.89 (0.0535 cubic meter)	50
Cases Tier	**Case Dimensions L x W x H (in)**		**Shipping Container Code**	**Package UPC Code**	**Certification**
5	22.0 x 15.9 x 9.37 (55.88 x 40.39 x 23.8 cm)		1 00 73286 63059 6	0 73286 63059 9	N/A

TorkSelect Tork Easy Handling Carry Box

31XRT

Tork Classic Xpressnap Café Napkin Dispenser N10

Color	Material	Dispenser Capacity	Dispenser Size H x W x D (in)	Cubic Feet/Case	Approx Lbs/Case
Granite	Plastic	Up to 200 (1-ply napkins)	6.2 x 5.875 x 5.875 (15.75 x 14.92 x 14.92 cm)	0.71 (0.0201 cubic meter)	7.36 (3.3 kg)
Dispenser/Case	**Dispenser/Tier**	**Case Dimensions L x W x H (in)**		**Shipping Container Code**	**Package UPC Code**
4	36	13.125 x 13.125 x 7.125 (33.34 x 33.34 x 18.10 cm)		1 00 73286 62335 2	0 73286 62335 5

TorkSelect

32XRT

Tork Classic Xpressnap Café Napkin Dispenser N10

Color	Material	Dispenser Capacity	Dispenser Size H x W x D (in)	Cubic Feet/Case	Approx Lbs/Case
Black	Plastic	Up to 200 (1-ply napkins)	6.2 x 5.875 x 5.875 (15.75 x 14.92 x 14.92 cm)	0.71 (0.0201 cubic meter)	7.36 (3.3 kg)
Dispenser/Case	**Dispenser/Tier**	**Case Dimensions L x W x H (in)**		**Shipping Container Code**	**Package UPC Code**
4	36	13.125 x 13.125 x 7.125 (33.34 x 33.34 x 18.10 cm)		1 00 73286 62319 2	0 73286 62319 5

TorkSelect

Depending on napkin refill used, dispenser capacity will vary.

41XRT

Tork Classic Xpressnap Café Napkin Dispenser N10

Color	Material	Dispenser Capacity	Dispenser Size H x W x D (in)	Cubic Feet/Case	Approx Lbs/Case
Red	Plastic	Up to 200 (1-ply napkins)	6.2 x 5.875 x 5.875 (15.75 x 14.92 x 14.92 cm)	0.71 (0.0201 cubic meter)	7.36 (3.3 kg)
Dispenser/Case	**Dispenser/Tier**	**Case Dimensions L x W x H (in)**		**Shipping Container Code**	**Package UPC Code**
4	36	13.125 x 13.125 x 7.125 (33.34 x 33.34 x 18.10 cm)		1 00 73286 62320 8	0 73286 62320 1

TorkSelect

45XRT

Tork Classic Xpressnap Café Napkin Dispenser N10

Color	Material	Dispenser Capacity	Dispenser Size H x W x D (in)	Cubic Feet/Case	Approx Lbs/Case
Green	Plastic	Up to 200 (1-ply napkins)	6.2 x 5.875 x 5.875 (15.75 x 14.92 x 14.92 cm)	0.71 (0.0201 cubic meter)	7.36 (3.3 kg)
Dispenser/Case	**Dispenser/Tier**	**Case Dimensions L x W x H (in)**		**Shipping Container Code**	**Package UPC Code**
4	36	13.125 x 13.125 x 7.125 (33.34 x 33.34 x 18.10 cm)		1 00 73286 62336 9	0 73286 62336 2

TorkSelect

DX600

Tork Advanced Xpressnap Café Dispenser Napkin, Interfold (Custom print available) N10

Color	Ply	Emboss	Napkin Size W x L (in)	Folded Size W x L (in)
White	1	Overall	8.5 x 8.5 (21.59 x 21.59 cm)	4.25 x 4.25 (10.80 x 10.80 cm)
Napkins/Package	**Napkins/Case**	**Approx lbs/Case**	**Cubic Feet/Case**	**Unit Order Quantity**
500/Bag	6,000	13.59 (6.2 kg)	1.50 (0.0425 cubic meter)	77
Cases Tier	**Case Dimensions L x W x H (in)**	**Shipping Container Code**	**Package UPC Code**	**Certification**
7	20.375 x 13.75 x 9.25 (51.75 x 34.93 x 23.50 cm)	1 00 73286 62333 8	0 73286 62333 1	

TorkSelect Tork Easy Handling Carry Box

DX606E

Tork Universal Xpressnap Café Dispenser Napkin, Interfold (Custom print available) N10

Color	Ply	Emboss	Napkin Size W x L (in)	Folded Size W x L (in)
Natural	1	Overall	8.5 x 8.5 (21.59 x 21.59 cm)	4.25 x 4.25 (10.80 x 10.80 cm)
Napkins/Package	**Napkins/Case**	**Approx lbs/Case**	**Cubic Feet/Case**	**Unit Order Quantity**
500/Bag	6,000	14.59 (6.6 kg)	1.50 (0.0425 cubic meter)	77
Cases Tier	**Case Dimensions L x W x H (in)**	**Shipping Container Code**	**Package UPC Code**	**Certification**
7	20.375 x 13.75 x 9.25 (51.75 x 34.93 x 23.50 cm)	100 73286 62334 5	0 73286 62334 8	

TorkSelect Tork Easy Handling Carry Box

27492

Tork Advanced Xpressnap Café Ice Cream Print Dispenser Napkin, Interfold N10

Color	Ply	Emboss	Napkin Size W x L (in)	Folded Size W x L (in)
White	1	Overall	8.5 x 8.5 (21.59 x 21.59 cm)	4.25 x 4.25 (10.80 x 10.80 cm)
Napkins/Package	**Napkins/Case**	**Approx lbs/Case**	**Cubic Feet/Case**	**Unit Order Quantity**
500/Bag	6,000	13.59 (6.2 kg)	1.50 (0.0425 cubic meter)	77
Cases Tier	**Case Dimensions L x W x H (in)**	**Shipping Container Code**	**Package UPC Code**	**Certification**
7	20.375 x 13.75 x 9.25 (51.75 x 34.93 x 23.50 cm)	1 000 73286 63308 5		

TorkSelect

Depending on napkin refill used, dispenser capacity will vary.

Tork RollNap Napkins

RollNap – N5 System

Value-Added

21B

Tork RollNap® Napkin Dispenser

N5

Color	Material	Dispenser Capacity	Dispenser Size H x W x D (in)	Cubic Feet/Case	Approx Lbs/Case
Black	Plastic	500	10 x 8.25 x 11 (25.40 x 20.96 x 27.94 cm)	0.6 (0.02 cubic meter)	8.0 (3.6 kg)
Dispenser/Case	**Dispenser/Tier**	**Case Dimensions L x W x H (in)**		**Shipping Container Code**	**Package UPC Code**
1	16	11.375 x 8.75 x 10.625 (28.89 x 22.23 x 26.99 cm)		0 73286 20430 1	N/A

TorkSelect

21GR

Tork RollNap Napkin Dispenser

N5

Color	Material	Dispenser Capacity	Dispenser Size H x W x D (in)	Cubic Feet/Case	Approx Lbs/Case
Granite	Plastic	500	10 x 8.25 x 11 (25.40 x 20.96 x 27.94 cm)	0.6 (0.02 cubic meter)	8.0 (3.6 kg)
Dispenser/Case	**Dispenser/Tier**	**Case Dimensions L x W x H (in)**		**Shipping Container Code**	**Package UPC Code**
1	16	11.375 x 8.75 x 10.625 (28.89 x 22.23 x 26.99 cm)		0 73286 11120 3	N/A

TorkSelect

DR7050A

Tork Advanced RollNap Dispenser Napkin

N5

Color	Ply	Emboss	Napkin Size W x L (in)	Folded Size W x L (in)
White	1	Overall	17 x 7.5 (43.18 x 19.05 cm)	5.6 x 7.5 (14.22 x 19.05 cm)
Napkins/Package	**Napkins/Case**	**Approx lbs/Case**	**Cubic Feet/Case**	**Unit Order Quantity**
500/Roll	6,000	23.1 (10.5 kg)	2.16 (0.0611 cubic meter)	56
Cases Tier	**Case Dimensions L x W x H (in)**	**Shipping Container Code**	**Package UPC Code**	**Certification**
7	21.375 x 14.375 x 12.125 (54.29 x 36.51 x 30.80 cm)	1 00 73286 62031 3	N/A	

TorkSelect

13CBS Tork Minifold™ Counter Napkin Dispenser — N6

Color	Material	Dispenser Capacity	Dispenser Size H x W x D (in)	Cubic Feet/Case	Approx Lbs/Case
Brushed Steel	Metal	300 D820 300 D826E	4.5 x 7.625 x 11.625 (11.43 x 19.37 x 29.53 cm)	1.93 (0.05 cubic meter)	24.25 (11.0 kg)
Dispenser/Case	**Dispenser/Tier**	**Case Dimensions L x W x H (in)**		**Shipping Container Code**	**Package UPC Code**
6	36	16.375 x 15 x 13.688 (41.59 x 38.10 x 34.77 cm)		1 00 73286 61548 7	0 73286 61548 0

13TBS Tork Minifold Tabletop Napkin Dispenser — N6

Color	Material	Dispenser Capacity	Dispenser Size H x W x D (in)	Cubic Feet/Case	Approx Lbs/Case
Brushed Steel	Metal	200 D820 200 D826E	4.5 x 7.5 x 6 (11.43 x 19.05 x 15.24 cm)	1.95 (0.05 cubic meter)	29.24 (13.3 kg)
Dispenser/Case	**Dispenser/Tier**	**Case Dimensions L x W x H (in)**		**Shipping Container Code**	**Package UPC Code**
12	108	15.688 x 12.875 x 17.375 (39.85 x 32.70 x 44.13 cm)		1 00 73286 61549 4	0 73286 61549 7

D820 Tork Advanced Soft Minifold Dispenser Napkin (Custom print available) — N6

Color	Ply	Emboss	Napkin Size W x L (in)	Folded Size W x L (in)	Napkins/Package
White	1	Luxri	13 x 12 (33.02 x 30.48 cm)	6.5 x 3.75 (16.51 x 9.53 cm)	500/Bag
Napkins/Case	**Approx lbs/Case**		**Cubic Feet/Case**	**Unit Order Quantity**	**Cases Tier**
6,000	28.3 (12.8 kg)		2.57 (0.0727 cubic meter)	42	6
Case Dimensions L x W x H (in)			**Shipping Container Code**	**Package UPC Code**	**Certification**
24 x 13.625 x 13.625 (60.96 x 34.61 x 34.61 cm)			1 00 73286 61036 9	0 73286 61036 2	

D826E Tork Advanced Soft Minifold Dispenser Napkin (Custom print available) — N6

Color	Ply	Emboss	Napkin Size W x L (in)	Folded Size W x L (in)	Napkins/Package
Natural	1	Luxri	13 x 12 (33.02 x 30.48 cm)	6.5 x 3.75 (16.51 x 9.53 cm)	500/Bag
Napkins/Case	**Approx lbs/Case**		**Cubic Feet/Case**	**Unit Order Quantity**	**Cases Tier**
6,000	30.5 (13.8 kg)		2.57 (0.0727 cubic meter)	42	6
Case Dimensions L x W x H (in)			**Shipping Container Code**	**Package UPC Code**	**Certification**
24 x 13.625 x 13.625 (60.96 x 34.61 x 34.61 cm)			1 00 73286 61038 3	N/A	

17CBS Tork Masterfold Counter Napkin Dispenser — N7

Color	Material	Dispenser Capacity	Dispenser Size H x W x D (in)	Cubic Feet/Case	Approx Lbs/Case
Brushed Steel	Metal	300 D802A, 300 D786E, 300 D780, 300 D806E	5.625 x 7.625 x 11.75 (14.29 x 19.37 x 29.85 cm)	2.4 (0.07 cubic meter)	28.7 (13.0 kg)
Dispenser/Case	**Dispenser/Tier**	**Case Dimensions L x W x H (in)**		**Shipping Container Code**	**Package UPC Code**
6	36	18.375 x 16.375 x 13.688 (46.67 x 41.59 x 34.74 cm)		1 00 73286 61550 0	0 73286 61550 3

17TBS Tork Masterfold Tabletop Napkin Dispenser — N7

Color	Material	Dispenser Capacity	Dispenser Size H x W x D (in)	Cubic Feet/Case	Approx Lbs/Case
Brushed Steel	Metal	200 D802A, 200 D786E, 200 D780, 200 D806E	5.625 x 7.5 x 6.25 (14.29 x 19.05 x 15.88 cm)	2.45 (0.0693 cubic meter)	33.4 (15.1 kg)
Dispenser/Case	**Dispenser/Tier**	**Case Dimensions L x W x H (in)**		**Shipping Container Code**	**Package UPC Code**
12	96	18.625 x 13.5 x 16.875 (47.31 x 34.29 x 42.86 cm)		1 00 73286 61551 7	0 73286 61551 0

D802A Tork Advanced Soft Masterfold Dispenser Napkin (Custom print available) — N7

Color	Ply	Emboss	Napkin Size W x L (in)	Folded Size W x L (in)	Napkins/Package
White	1	Luxri	12 x 17 (30.48 x 43.18 cm)	5 x 6.5 (12.70 x 16.51 cm)	500/Bag
Napkins/Case	**Approx lbs/Case**		**Cubic Feet/Case**	**Unit Order Quantity**	**Cases Tier**
6,000	36.6 (16.6 kg)		3.27 (0.0926 cubic meter)	35	7
Case Dimensions L x W x H (in)			**Shipping Container Code**	**Package UPC Code**	**Certification**
20.625 x 13.625 x 20 (52.39 x 34.61 x 50.80 cm)			1 00 73286 61750 4	N/A	

D806E Tork Advanced Soft Masterfold Dispenser Napkin (Custom print available) — N7

Color	Ply	Emboss	Napkin Size W x L (in)	Folded Size W x L (in)	Napkins/Package
Natural	1	Luxri	12 x 17 (30.48 x 43.18 cm)	5 x 6.5 (12.70 x 16.51 cm)	500/Bag
Napkins/Case	**Approx lbs/Case**		**Cubic Feet/Case**	**Unit Order Quantity**	**Cases Tier**
6,000	39.4 (17.9 kg)		3.27 (0.0926 cubic meter)	35	7
Case Dimensions L x W x H (in)			**Shipping Container Code**	**Package UPC Code**	**Certification**
20.625 x 13.625 x 20 (52.39 x 34.61 x 50.80 cm)			1 00 73286 61766 5	N/A	

D780 Tork Universal Masterfold Dispenser Napkin (Custom print available) N7

Color	Ply	Emboss	Napkin Size W x L (in)	Folded Size W x L (in)	Napkins/Package
White	1	Overall	13 x 12 (33.02 x 30.48 cm)	5 x 6.5 (12.70 x 16.51 cm)	500/Bag
Napkins/Case	**Approx lbs/Case**		**Cubic Feet/Case**	**Unit Order Quantity**	**Cases Tier**
6,000	27.83 (12.6 kg)		3.27 (0.0926 cubic meter)	35	7
Case Dimensions L x W x H (in)			**Shipping Container Code**	**Package UPC Code**	**Certification**
20.625 x 13.625 x 20.125 (52.39 x 34.61 x 51.12 cm)			1 00 73286 61026 0	N/A	

D786E Tork Universal Masterfold Dispenser Napkin (Custom print available) N7

Color	Ply	Emboss	Napkin Size W x L (in)	Folded Size W x L (in)	Napkins/Package
Natural	1	Overall	13 x 12 (33.02 x 30.48 cm)	5 x 6.5 (12.70 x 16.51 cm)	500/Bag
Napkins/Case	**Approx lbs/Case**		**Cubic Feet/Case**	**Unit Order Quantity**	**Cases Tier**
6,000	29.63 (13.4 kg)		3.14 (0.0889 cubic meter)	35	7
Case Dimensions L x W x H (in)			**Shipping Container Code**	**Package UPC Code**	**Certification**
20.375 x 13.4375 x 19.8125 (51.75 x 34.13 x 50.32 cm)			1 00 73286 61030 7	N/A	

1TBS Tork Tallfold Tabletop Napkin Dispenser N8

Color	Material	Dispenser Capacity	Dispenser Size H x W x D (in)	Cubic Feet/Case	Approx Lbs/Case
Brushed Steel	Metal	150 D3052B 150 D3056B	7.325 x 3.75 x 4.125 (18.61 x 9.53 x 10.48)	1.21 (0.03 cubic meter)	15.5 (7.0 kg)
Dispenser/Case	**Dispenser/Tier**	**Case Dimensions L x W x H (in)**		**Shipping Container Code**	**Package UPC Code**
12	96	17.25 x 12.25 x 7.75 (43.82 x 31.12 x 19.69 cm)		1 00 73286 61545 6	0 73286 61545 9

D3052B Tork Universal Tallfold Dispenser Napkin N8

Color	Ply	Emboss	Napkin Size W x L (in)	Folded Size W x L (in)	Napkins/Package
White	1	Overall	6.0 x 13.5 (15.24 x 34.29 cm)	3.5 x 6.75 (8.89 x 17.15 cm)	625/Bag
Napkins/Case	**Approx lbs/Case**		**Cubic Feet/Case**	**Unit Order Quantity**	**Cases Tier**
10,000	24.5 (11.1 kg)		2.69 (0.0761 cubic meter)	42	6
Case Dimensions L x W x H (in)			**Shipping Container Code**	**Package UPC Code**	**Certification**
20 x 14.625 x 14.25 (50.80 x 37.15 x 36.20 cm)			1 00 73286 62182 2	0 73286 62182 5	

D3056B Tork Universal Tallfold Dispenser Napkin N8

Color	Ply	Emboss	Napkin Size W x L (in)	Folded Size W x L (in)	Napkins/Package
Natural	1	Overall	6.0 x 13.5 (15.24 x 34.29 cm)	3.5 x 6.75 (8.89 x 17.15 cm)	625/Bag
Napkins/Case	**Approx lbs/Case**		**Cubic Feet/Case**	**Unit Order Quantity**	**Cases Tier**
10,000	25.53 (11.6 kg)		2.41 (0.0682 cubic meter)	42	6
Case Dimensions L x W x H (in)			**Shipping Container Code**	**Package UPC Code**	**Certification**
20 x 14.625 x 14.25 (50.80 x 37.15 x 36.20 cm)			1 00 73286 62183 9	N/A	

8TBS Tork Lowfold Tabletop Napkin Dispenser N9

Color	Material	Dispenser Capacity	Dispenser Size H x W x D (in)	Cubic Feet/Case	Approx Lbs/Case
Brushed Steel	Metal	180 D6311A 120 D3061B	5.5 x 4.0 x 4.75 (13.97 x 10.16 x 12.07 cm)	1.04 (0.02 cubic meter)	19.86 (9.0 kg
Dispenser/Case	**Dispenser/Tier**	**Case Dimensions L x W x H (in)**		**Shipping Container Code**	**Package UPC Code**
12	108	15.625 x 12.125 x 9.125 (39.69 x 30.80 x 23.18 cm)		1 00 73286 61547 0	0 73286 61547 3

D3061B Tork Universal Lowfold Dispenser Napkin N9

Color	Ply	Emboss	Napkin Size W x L (in)	Folded Size W x L (in)	Napkins/Package
White	1	Overall	7 x 12 (17.78 x 30.48 cm)	3.5 x 5 (8.89 x 12.70 cm)	334/Sleeve
Napkins/Case	**Approx lbs/Case**		**Cubic Feet/Case**	**Unit Order Quantity**	**Cases Tier**
8,016	20.11 (9.1 kg)		1.85 (0.0524 cubic meter)	63	7
Case Dimensions L x W x H (in)			**Shipping Container Code**	**Package UPC Code**	**Certification**
20.625 x 13.625 x 14.625 (52.39 x 34.61 x 37.15 cm)			1 00 73286 62503 5	N/A	

D6311A Tork Universal Lowfold Dispenser Napkin N9

Color	Ply	Emboss	Napkin Size W x L (in)	Folded Size W x L (in)	Napkins/Package
White	1	Overall	5.5 x 12 (13.97 x 30.48 cm)	3.5 x 5 (8.89 x 12.70 cm)	334/Sleeve
Napkins/Case	**Approx lbs/Case**		**Cubic Feet/Case**	**Unit Order Quantity**	**Cases Tier**
8,016	16.1 (7.3 kg)		1.68 (0.0475 cubic meter)	63	7
Case Dimensions L x W x H (in)			**Shipping Container Code**	**Package UPC Code**	**Certification**
20.625 x 13.625 x 11.375 (52.39 x 34.61 x 28.89 cm)			1 00 73286 62189 1	N/A	

Tork Dinner, Luncheon and Beverage Napkins

NC7180A

Tork Premium LinStyle® Dinner Napkin, 1/8 Fold (Custom print available)

Color	Ply	Emboss	Napkin Size W x L (in)	Folded Size W x L (in)
White	1	Linen	17 x 16.25 (43.18 x 41.28 cm)	4.06 x 8.5 (10.31 x 21.59 cm)
Napkins/Package	**Napkins/Case**	**Approx lbs/Case**	**Cubic Feet/Case**	**Unit Order Quantity**
60/Box	300	8.9 (4.0 kg)	1.19 (0.0337 cubic meter)	90
Cases Tier	**Case Dimensions L x W x H (in)**	**Shipping Container Code**	**Package UPC Code**	**Certification**
9	23.25 x 9.125 x 9.75 (59.06 x 23.18 x 24.77 cm)	1 00 73286 62208 9	N/A	

NC7140

Tork Premium LinStyle Dinner Napkin, 1/4 Fold (Custom print available)

Color	Ply	Emboss	Napkin Size W x L (in)	Folded Size W x L (in)
White	1	Linen	17 x 16.25 (43.18 x 41.28 cm)	8.5 x 8.125 (21.59 x 20.64 cm)
Napkins/Package	**Napkins/Case**	**Approx lbs/Case**	**Cubic Feet/Case**	**Unit Order Quantity**
60/Box	300	8.8 (4.0 kg)	1.19 (0.0337 cubic meter)	90
Cases Tier	**Case Dimensions L x W x H (in)**	**Shipping Container Code**	**Package UPC Code**	**Certification**
9	23.25 x 9.125 x 9.75 (59.06 x 23.18 x 24.77 cm)	1 007 3286 62209 6	0 73286 62209 9	

NC7100

Tork Premium LinStyle Dinner Napkin

Color	Ply	Emboss	Napkin Size W x L (in)	Folded Size W x L (in)
White	1	Linen	17 x 17 (43.18 x 43.18 cm)	17 x 16.25 (43.18 x 41.28 cm)
Napkins/Package	**Napkins/Case**	**Approx lbs/Case**	**Cubic Feet/Case**	**Unit Order Quantity**
500	500	12.91 (5.9 kg)	1.75 (0.0495 cubic meter)	40
Cases Tier	**Case Dimensions L x W x H (in)**	**Shipping Container Code**	**Package UPC Code**	**Certification**
4	17.875 x 17.8755 x 9.5 (45.40 x 45.40 x 24.13 cm)	1 00 73286 62207 2	N/A	

NP7340A

Tork Advanced Extra Soft Dinner Napkin, 1/4 Fold

Color	Ply	Emboss	Napkin Size W x L (in)	Folded Size W x L (in)
White	3	Key/Pin	17 x 16.25 (43.18 x 41.28 cm)	8.5 x 8.125 (21.59 x 20.64 cm)
Napkins/Package	**Napkins/Case**	**Approx lbs/Case**	**Cubic Feet/Case**	**Unit Order Quantity**
250/Bag	2,000	40.2 (18.2 kg)	3.64 (0.1030 cubic meter)	24
Cases Tier	**Case Dimensions L x W x H (in)**	**Shipping Container Code**	**Package UPC Code**	**Certification**
4	21 x 17.625 x 17 (53.34 x 44.77 x 43.18 cm)	1 00 73286 62165 5	N/A	

NP7380A

Tork Advanced Extra Soft Dinner Napkin, 1/8 Fold (Custom print available)

Color	Ply	Emboss	Napkin Size W x L (in)	Folded Size W x L (in)
White	3	Rose/Key	17 x 16.125 (43.18 x 40.96 cm)	4.25 x 8 (10.80 x 20.32 cm)
Napkins/Package	**Napkins/Case**	**Approx lbs/Case**	**Cubic Feet/Case**	**Unit Order Quantity**
290/Bag	1,740	34.1 (15.5 kg)	2.73 (0.0773 cubic meter)	42
Cases Tier	**Case Dimensions L x W x H (in)**	**Shipping Container Code**	**Package UPC Code**	**Certification**
7	20.375 x 13.625 x 17 (51.75 x 34.61 x 43.18 cm)	1 00 73286 61844 0	0 73286 61844 3	

NP310A

Tork Advanced Soft Dinner Napkin, 1/8 Fold (Custom print available)

Color	Ply	Emboss	Napkin Size W x L (in)	Folded Size W x L (in)
White	2	Button	15 x 16.25 (38.10 x 41.28 cm)	3.75 x 8.125 (9.53 x 20.64 cm)
Napkins/Package	**Napkins/Case**	**Approx lbs/Case**	**Cubic Feet/Case**	**Unit Order Quantity**
375/Bag	3,000	35.6 (16.1 kg)	3.18 (0.0900 cubic meter)	36
Cases Tier	**Case Dimensions L x W x H (in)**	**Shipping Container Code**	**Package UPC Code**	**Certification**
6	20.375 x 16 x 16.875 (51.75 x 40.64 x 42.86 cm)	1 00 73286 61842 6	N/A	

NP3260

Tork Advanced Soft Dinner Napkin, 1/6 Fold

Color	Ply	Emboss	Napkin Size W x L (in)	Folded Size W x L (in)
White	2	Luxri (Facial Quality) Button	12.75 x 16.25 (32.39 x 41.28 cm)	4.25 x 8.125 (10.8 x 20.64 cm)
Napkins/Package	**Napkins/Case**	**Approx lbs/Case**	**Cubic Feet/Case**	**Unit Order Quantity**
467/Bag	2,802	26.04 (11.8 kg)	2.71 (0.0767 cubic meter)	42
Cases Tier	**Case Dimensions L x W x H (in)**	**Shipping Container Code**	**Package UPC Code**	**Certification**
7	20.375 x 13.625 x 16.875 (51.75 x 34.61 x 42.86 cm)	1 00 73286 62478 6	N/A	

NP528PA

Tork Advanced Soft Dinner Napkin, 1/8 Fold

Color	Ply	Emboss	Napkin Size W x L (in)	Folded Size W x L (in)
White	2	Key	15 x 17 (38.10 x 43.18 cm)	3.75 x 8.5 (9.53 x 21.59 cm
Napkins/Package	**Napkins/Case**	**Approx lbs/Case**	**Cubic Feet/Case**	**Unit Order Quantity**
100/Poly	2,800	31.7 (14.4 kg)	3.84 (0.1087 cubic meter)	25
Cases Tier	**Case Dimensions L x W x H (in)**	**Shipping Container Code**	**Package UPC Code**	**Certification**
5	23.875 x 16 x 17.375 (60.64 x 40.64 x 44.13 cm)	1 00 73286 61763 4	0 73286 61092 8	

NP5240C

Tork Advanced Soft Dinner Napkin, 1/4 Fold

Color	Ply	Emboss	Napkin Size W x L (in)	Folded Size W x L (in)
White	2	Leaves	15 x 16.25 (38.10 x 41.28 cm)	7.5 x 8.125 (19.05 x 20.64 cm)
Napkins/Package	**Napkins/Case**	**Approx lbs/Case**	**Cubic Feet/Case**	**Unit Order Quantity**
375/Bag	3,000	35.5 (16.1 kg)	3.61 (0.1022 cubic meter)	36
Cases Tier	**Case Dimensions L x W x H (in)**	**Shipping Container Code**	**Package UPC Code**	**Certification**
6	23.5 x 15.625 x 17 (59.69 x 39.69 x 43.18 cm)	1 00 73286 62164 8	N/A	

B1242

Tork Advanced Soft Beverage Napkin, 1/4 Fold (Custom print available)

Color	Ply	Emboss	Napkin Size W x L (in)	Folded Size W x L (in)
White	2	Key	9.25 x 9.25 (23.5 x 23.5 cm)	4.625 x 4.625 (11.75 x 11.75 cm)
Napkins/Package	**Napkins/Case**	**Approx lbs/Case**	**Cubic Feet/Case**	**Unit Order Quantity**
150/Poly	6,000	26.7 (12.1 kg)	2.22 (0.0628 cubic meter)	50
Cases Tier	**Case Dimensions L x W x H (in)**	**Shipping Container Code**	**Package UPC Code**	**Certification**
5	24 x 16 x 10 (60.96 x 40.64 x 25.40 cm)	1 00 73286 62397 0	N/A	

N7141A Tork Universal Dinner Napkin, 1/4 Fold

Color White	**Ply** 1	**Emboss** Overall	**Napkin Size W x L (in)** 17 x 17 (43.18 x 43.18 cm)	**Folded Size W x L (in)** 8.5 X 8.5 (21.59 x 21.59 cm)
Napkins/Package 334/Sleeve	**Napkins/Case** 4,008	**Approx lbs/Case** 34.3 (15.6 kg)	**Cubic Feet/Case** 4.53 (0.1282 cubic meter)	**Unit Order Quantity** 25
Cases Tier 5	**Case Dimensions L x W x H (in)** 25.75 x 17.125 x 17.875 (65.41 x 43.50 x 45.40 cm)	**Shipping Container Code** 1 00 73286 61953 9	**Package UPC Code** N/A	**Certification**

N5140A Tork Universal Dinner Napkin, 1/4 Fold

Color White	**Ply** 1	**Emboss** Overall	**Napkin Size W x L (in)** 15 x 17 (38.10 x 43.18 cm)	**Folded Size W x L (in)** 7.5 x 8.5 (19.05 x 21.59 cm)
Napkins/Package 334/Sleeve	**Napkins/Case** 4,008	**Approx lbs/Case** 30.4 (13.8 kg)	**Cubic Feet/Case** 4.01 (0.1135 cubic meter)	**Unit Order Quantity** 30
Cases Tier 5	**Case Dimensions L x W x H (in)** 25.75 x 17.125 x 15.75 (65.41 x 43.50 x 40.01 cm)	**Shipping Container Code** 1 00 73286 61952 2	**Package UPC Code** N/A	**Certification**

N5181A Tork Universal Dinner Napkin, 1/8 Fold

Color White	**Ply** 1	**Emboss** Overall	**Napkin Size W x L (in)** 15 x 17 (38.10 x 43.18 cm)	**Folded Size W x L (in)** 3.75 x 8.5 (9.53 x 21.59 cm)
Napkins/Package 250/Sleeve	**Napkins/Case** 3,000	**Approx lbs/Case** 23.2 (10.5 kg)	**Cubic Feet/Case** 2.54 (0.0719 cubic meter)	**Unit Order Quantity** 44
Cases Tier 4	**Case Dimensions L x W x H (in)** 23.875 x 19.875 x 9.25 (60.64 x 50.48 x 23.50 cm)	**Shipping Container Code** 1 00 73286 61923 2	**Package UPC Code** N/A	**Certification**

N5183A Tork Universal Dinner Napkin, 1/8 Fold (Available only in Canada)

Color White	**Ply** 1	**Emboss** Button	**Napkin Size W x L (in)** 15 x 16.25 (38.10 x 41.28 cm)	**Folded Size W x L (in)** 3.75 x 8.125 (9.53 x 20.64 cm)
Napkins/Package 500/Bag	**Napkins/Case** 2,000	**Approx lbs/Case** 15.1 (6.9 kg)	**Cubic Feet/Case** 1.67 (0.0473 cubic meter)	**Unit Order Quantity** 66
Cases Tier 6	**Case Dimensions L x W x H (in)** 20.375 x 16 x 8.875 (51.75 x 40.64 x 22.54 cm)	**Shipping Container Code** 1 00 73286 61846 4	**Package UPC Code** N/A	**Certification**

N5186 Tork Universal Dinner Napkin, 1/8 Fold

Color Natural	**Ply** 1	**Emboss** Overall	**Napkin Size W x L (in)** 15 x 17 (38.10 x 43.18 cm)	**Folded Size W x L (in)** 3.75 x 8.5 (9.53 x 21.59 cm)
Napkins/Package 250/Sleeve	**Napkins/Case** 3,000	**Approx lbs/Case** 26.3 (12.1 kg)	**Cubic Feet/Case** 2.54 (0.0719 cubic meter)	**Unit Order Quantity** 44
Cases Tier 4	**Case Dimensions L x W x H (in)** 23.875 x 19.875 x 9.25 (60.64 x 50.48 x 23.50 cm)	**Shipping Container Code** 1 00 73286 62107 5	**Package UPC Code** N/A	**Certification**

Luncheon Napkin **Standard**

L3141 Tork Universal Luncheon Napkin, 1/4 Fold

Color White	**Ply** 1	**Emboss** Overall	**Napkin Size W x L (in)** 13 x 11.5 (33.02 x 29.21 cm)	**Folded Size W x L (in)** 6.5 x 5.75 (16.51 x 14.61 cm)
Napkins/Package 500/Poly	**Napkins/Case** 6,000	**Approx lbs/Case** 26.7 (12.1 kg)	**Cubic Feet/Case** 3.81 (0.1079 cubic meter)	**Unit Order Quantity** 30
Cases Tier 6	**Case Dimensions L x W x H (in)** 23.875 x 13.625 x 20.25 (60.64 x 34.61 x 51.44 cm)	**Shipping Container Code** 1 00 73286 61054 3	**Package UPC Code** 0 73286 61054 6	**Certification**

Beverage Napkin **Standard**

B1141A Tork Universal Beverage Napkin, 1/4 Fold (Custom print available)

Color White	**Ply** 1	**Emboss** Overall	**Napkin Size W x L (in)** 9.375 x 9.375 (23.81 x 23.81 cm)	**Folded Size W x L (in)** 4.68 x 4.68 (11.89 x 11.89 cm)
Napkins/Package 500/Poly	**Napkins/Case** 4,000	**Approx lbs/Case** 10.9 (4.9 kg)	**Cubic Feet/Case** 0.95 (0.0269 cubic meter)	**Unit Order Quantity** 110
Cases Tier 10	**Case Dimensions L x W x H (in)** 19.625 x 9.875 x 8.875 (49.85 x 25.08 x 22.54 cm)	**Shipping Container Code** 1 00 73286 61964 5	**Package UPC Code** 0 0073286 61964 8	**Certification**

Tork Wipers

Identify the task, find the right product

Finding the right product for your needs starts with looking at what job it does. To help you, we have defined the following tasks:

- **Wiping**
  Wiping is picking up spills, soaking up liquids an d picking up dirt and dust with a paper-based wiper.

- **Cleaning**
  Cleaning is removing dirt and stains from surfaces, machines or tools with cloths that are dry or used together with water, solvents or detergents.

- **Polishing**
  Polishing is creating a protected and shiny surface with the help of a cloth that applies polish onto the surface and is rubbed to obtain a good finish.

- **Sanitizing**
  Sanitizing is hygienically cleaning a surface by removing harmful microorganisms with the help of a cloth used in conjunction with a sanitizing agent.

Our Tork Wipers are organized by these tasks and their associated colors on the following pages.

exelCLEAN® CLEANING EFFICIENCY

Most **Tork Cleaning Cloths** have exelCLEAN® wiper technology to help you get cleaning tasks done more efficiently and professionally than other cloths, especially rags and rental cloths.

Thanks to using a patented foam-spun technology to create a unique internal structure they give you a quicker, more hygienic and professional cleaning result, while the risk of contamination is minimized.

Wiping – Basic Paper Wipers

Value-Added

291350

Tork Basic Paper Wiper, Roll Towel

W6

Color	Base Sheet	Ply	Sheet Size W x L (in)	Feet/Roll
Natural	Paper	1	7.68 x 9.5 (19.51 x 24.13 cm)	1,150 (350.52 m)
Wipers/Roll	**Rolls/Case**	**Wipers/Case**	**Approx Lbs/Case**	**Cubic Feet/Case**
1,452	4	5,808	27.82 (12.6 kg)	1.85 (0.0524 cubic meter)
Unit Order Quantity	**Case/Tier**	**Shipping Container Code**	**Package UPC Code**	**Certification**
50	10	1 00 73286 63551 5	N/A	

TorkSelect

291370

Tork Basic Paper Wiper, Roll Towel

W6

Color	Base Sheet	Ply	Sheet Size W x L (in)	Feet/Roll
White	Paper	1	7.68 x 9.5 (19.51 x 24.13 cm)	1,150 (350.52 m)
Wipers/Roll	**Rolls/Case**	**Wipers/Case**	**Approx Lbs/Case**	**Cubic Feet/Case**
1,452	4	5,808	27.82 (12.6 kg)	1.85 (0.0524 cubic meter)
Unit Order Quantity	**Case/Tier**	**Shipping Container Code**	**Package UPC Code**	**Certification**
50	10	1 00 73286 63552 2	N/A	

TorkSelect

291380

Tork Paper Wiper, Roll Towel

W6

Color	Base Sheet	Ply	Sheet Size W x L (in)	Feet/Roll
White	Paper	1	7.68 x 9.5 (19.51 x 24.13 cm)	1,150 (350.52 m)
Wipers/Roll	**Rolls/Case**	**Wipers/Case**	**Approx Lbs/Case**	**Cubic Feet/Case**
1,452	4	5,808	20.22 (9.2 kg)	1.85 (0.0524 cubic meter)
Unit Order Quantity	**Case/Tier**	**Shipping Container Code**	**Package UPC Code**	**Certification**
50	10	1 00 73286 63092 3	N/A	FSC®

TorkSelect

130211B

Tork Paper Wiper, Centerfeed

W1, W2

Color	Base Sheet	Ply	Sheet Size W x L (in)	Feet/Roll
White	Paper	2	9 x 13 (22.86 x 33.02 cm)	866 (263.96 m)
Wipers/Roll	**Rolls/Case**	**Wipers/Case**	**Approx Lbs/Case**	**Cubic Feet/Case**
800	2	1,600	14.94 (6.8 kg)	1.28 (0.0362 cubic meter)
Unit Order Quantity	**Case/Tier**	**Shipping Container Code**	**Package UPC Code**	**Certification**
80	8	1 00 73286 62110 5	N/A	

TorkSelect

130251A

Tork Paper Wiper, Centerfeed

M2

Color	Base Sheet	Ply	Sheet Size W x L (in)	Feet/Roll
White	Paper	2	9 x 15.5 (22.86 x 39.37 cm)	419 (127.71 m)
Wipers/Roll	**Rolls/Case**	**Wipers/Case**	**Approx Lbs/Case**	**Cubic Feet/Case**
325	4	1,300	14.82 (6.7 kg)	1.42 (0.0402 cubic meter)
Unit Order Quantity	**Case/Tier**	**Shipping Container Code**	**Package UPC Code**	**Certification**
90	9	1 00 73286 62111 2	N/A	

TorkSelect

192128

Tork Paper Wiper Plus, Centerfeed

W2

Color	Base Sheet	Ply	Sheet Size W x L (in)	Feet/Roll
White	Paper/DRC	1	9.8 x 15.2 (24.18 x 38.61 cm)	380 (115.82 m)
Wipers/Roll	**Rolls/Case**	**Wipers/Case**	**Approx Lbs/Case**	**Cubic Feet/Case**
300	2	600	8.26 (3.7 kg)	1.18 (0.0334 cubic meter)
Unit Order Quantity	**Case/Tier**	**Shipping Container Code**	**Package UPC Code**	**Certification**
90	10	1 00 73286 62566 0	N/A	NSF P1

TorkSelect

192127

Tork Paper Wiper Plus, Pop-Up Box

W24

Color	Base Sheet	Ply	Sheet Size W x L (in)	Feet/Box
White	Paper/DRC	1	9.25 x 16.25 (23.50 x 41.28 cm)	135.4 (41.27 m)
Wipers/Box	**Boxes/Case**	**Wipers/Case**	**Approx Lbs/Case**	**Cubic Feet/Case**
100	8	800	13.7 (6.2 kg)	2.16 (0.0611 cubic meter)
Unit Order Quantity	**Case/Tier**	**Shipping Container Code**	**Package UPC Code**	**Certification**
40	4	1 00 73286 61541 8	073286 61541 1	NSF P1

430150A

Tork Paper Wiper Plus, 1/4 Fold — N/A

Color	Base Sheet	Ply	Sheet Size W x L (in)	Feet/Package
White	Paper/DRC	1	12.5 x 13 (31.75 x 33 cm)	97.5 (29.72 m)
Wipers/Package	**Packages/Case**	**Wipers/Case**	**Approx Lbs/Case**	**Cubic Feet/Case**
90	12	1080	15.3 (6.9 kg)	1.94 (0.0549 cubic meter)
Unit Order Quantity	**Case/Tier**	**Shipping Container Code**	**Package UPC Code**	**Certification**
56	8	1 00 73286 62318 5	073286 62318 8	NSF P1

430178

Tork Paper Wiper Plus, Top-Pak — W4

Color	Base Sheet	Ply	Sheet Size W x L (in)	Feet/Package
White	Paper/DRC	1	13.57 x 16.25 (34.47 x 41.28 cm)	203.12 (61.91 m)
Wipers/Package	**Packages/Case**	**Wipers/Case**	**Approx Lbs/Case**	**Cubic Feet/Case**
150	5	750	15.39 (7.0 kg)	2.14 (0.0606 cubic meter)
Unit Order Quantity	**Case/Tier**	**Shipping Container Code**	**Package UPC Code**	**Certification**
40	5	1 0073286 63090 9	0 73286 63090 2	NSF P1

430304

Tork Paper Wiper Plus, Giant Roll — W1

Color	Base Sheet	Ply	Sheet Size W x L (in)	Feet/Roll
White	Paper/DRC	1	11.1 x 12 (28.19 x 30.48 cm)	800 (243.84 m)
Wipers/Roll	**Rolls/Case**	**Wipers/Case**	**Approx Lbs/Case**	**Cubic Feet/Case**
800	1	80	12.65 (5.7 kg)	1.17 (0.0331 cubic meter)
Unit Order Quantity	**Case/Tier**	**Shipping Container Code**	**Package UPC Code**	**Certification**
72	9	1 00 73286 63089 3	N/A	NSF P1

450304

Tork Heavy-Duty Paper Wiper, Giant Roll — W1

Color	Base Sheet	Ply	Sheet Size W x L (in)	Feet/Roll
Blue	Paper/DRC	1	11.1 x 12 (28.19 x 30.48 cm)	800 (243.84 m)
Wipers/Roll	**Rolls/Case**	**Wipers/Case**	**Approx Lbs/Case**	**Cubic Feet/Case**
800	1	800	12.97 (5.9 kg)	1.63 (0.0461 cubic meter)
Unit Order Quantity	**Case/Tier**	**Shipping Container Code**	**Package UPC Code**	**Certification**
48	6	00 73286 62463 2	N/A	Health Canada NSF P1

TorkSelect

450175

Tork Heavy-Duty Paper Wiper, Pop-Up Box — W24

Color	Base Sheet	Ply	Sheet Size W x L (in)	Feet/Box
White	Paper/DRC	1	9.25 x 16.25 (23.50 x 41.28 cm))	121 (36.88 m)
Wipers/Box	**Boxes/Case**	**Wipers/Case**	**Approx Lbs/Case**	**Cubic Feet/Case**
90	10	900	20.16 (9.1 kg)	2.92 (0.0826 cubic meter)
Unit Order Quantity	**Case/Tier**	**Shipping Container Code**	**Package UPC Code**	**Certification**
36	4	1 00 73286 62457 1	0 73286 62457 4	Health Canada NSF P1

192136

Tork Heavy-Duty Paper Wiper, 1/4 Fold — N/A

Color	Base Sheet	Ply	Sheet Size W x L (in)	Feet/Package
White	Paper/DRC	1	12.5 x 13 (31.70 x 33.02 cm)	60 (18.29 m)
Wipers/Package	**Packages/Case**	**Wipers/Case**	**Approx Lbs/Case**	**Cubic Feet/Case**
56	16	896	17.9 (8.1 kg)	2.43 (0.0688 cubic meter)
Unit Order Quantity	**Case/Tier**	**Shipping Container Code**	**Package UPC Code**	**Certification**
42	6	1 00 73286 61537 1	073286 61537 4	Health Canada NSF P1

13244101

Tork Industrial Paper Wiper, Centerfeed

W1, W2

Color	Base Sheet	Ply	Sheet Size W x L (in)	Feet/Roll
Blue	Paper	4	11 x 15.75 (27.94 x 40.01 cm)	492 (149.96 m)
Wipers/Roll	**Rolls/Case**	**Wipers/Case**	**Approx Lbs/Case**	**Cubic Feet/Case**
375	2	750	15.6 (7.1 kg)	1.54 (0.0436 cubic meter)
Unit Order Quantity	**Case/Tier**	**Shipping Container Code**	**Package UPC Code**	**Certification**
80	10	1 00 73286 61828 0	N/A	Health Canada

TorkSelect

440278

Tork Industrial Paper Wiper, Top-Pak

W4

Color	Base Sheet	Ply	Sheet Size W x L (in)	Feet/Package
Blue	Paper	4	12.8 x 16.4 (32.51 x 41.66 cm)	123.0 (37.49 m)
Wipers/Package	**Packages/Case**	**Wipers/Case**	**Approx Lbs/Case**	**Cubic Feet/Case**
90	5	450	12.05 (5.5 kg)	1.69 (0.0478 cubic meter)
Unit Order Quantity	**Case/Tier**	**Shipping Container Code**	**Package UPC Code**	**Certification**
60	6	1 00 73286 62544 8	0 73286 62544 1	Health Canada

TorkSelect

132451A

Tork Industrial Paper Wiper, Centerfeed

M2

Color	Base Sheet	Ply	Sheet Size W x L (in)	Feet/Roll
Blue	Paper	4	10 x 15.75 (25.40 x 40.01 cm)	249 (75.90 m)
Wipers/Roll	**Rolls/Case**	**Wipers/Case**	**Approx Lbs/Case**	**Cubic Feet/Case**
190	4	760	14.4 (6.5 kg)	1.42 (0.0402 cubic meter)
Unit Order Quantity	**Case/Tier**	**Shipping Container Code**	**Package UPC Code**	**Certification**
81	9	1 00 73286 62055 9	N/A	Health Canada

TorkSelect

440245A

Tork Industrial Paper Wiper, Pop-Up Box

W24

Color	Base Sheet	Ply	Sheet Size W x L (in)	Feet/Box
Blue	Paper	4	8.54 x 16.5 (21.69 x 41.91 cm)	123.75 (32.72 m)
Wipers/Box	**Boxes/Case**	**Wipers/Case**	**Approx Lbs/Case**	**Cubic Feet/Case**
90	10	900	16.04 (7.3 kg)	2.86 (0.0809 cubic meter)
Unit Order Quantity	**Case/Tier**	**Shipping Container Code**	**Package UPC Code**	**Certification**
36	4	1 00 73286 62353 6	0 073286 62353 9	Health Canada

13247501

Tork Industrial Paper Wiper, Handy Box

Self-Dispensing

Color	Base Sheet	Ply	Sheet Size W x L (in)	Feet/Box
Blue	Paper	4	12.8 x 16.5 (32.51 x 41.91 cm)	247.5 (75.44 m)
Wipers/Box	**Boxes/Case**	**Wipers/Case**	**Approx Lbs/Case**	**Cubic Feet/Case**
180	1	180	5.4 (2.4 kg)	0.73 (0.0207 cubic meter)
Unit Order Quantity	**Case/Tier**	**Shipping Container Code**	**Package UPC Code**	**Certification**
150	15	1 00 73286 61827 3	N/A	Health Canada

192125A Tork Basic Paper Wiper, Pop-Up Box — Self-Dispensing

Color White	**Base Sheet** Paper	**Ply** 2	**Sheet Size W x L (in)** 9 x 10.25 (22.86 x 26.04 cm)	**Feet/Box** 94 (28.65 m)
Wipers/Box 110	**Boxes/Case** 18	**Wipers/Case** 1,980	**Approx Lbs/Case** 18.5 (8.4 kg)	**Cubic Feet/Case** 2.97 (0.0841 cubic meter)
Unit Order Quantity **3**6	**Case/Tier** 6	**Shipping Container Code** 1 00 73286 62283 6	**Package UPC Code** 0 73286 62283 9	**Certification** NSF P1

192121 Tork Windshield Paper Towel, Folded — H22

Standard H22 singlefold dispenser available on page 29.

Color Blue	**Base Sheet** Paper	**Ply** 1	**Sheet Size W x L (in)** 9.125 x 10.25 (23.18 x 26.04 cm)	**Feet/Box** 213 (64.92 m)
Wipers/Package 250	**Boxes/Case** 9	**Wipers/Case** 2,250	**Approx Lbs/Case** 13.8 (6.3 kg)	**Cubic Feet/Case** 1.17 (0.0331 cubic meter)
Unit Order Quantity 100	**Case/Tier** 10	**Shipping Container Code** 1 00 73286 61557 9	**Package UPC Code** N/A	**Certification** NSF P1

192122 Tork Windshield Paper Towel, Folded — H22

Standard H22 singlefold dispenser available on page 29.

Color Blue	**Base Sheet** Paper	**Ply** 2	**Sheet Size W x L (in)** 9.125 x 10.25 (23.18 x 26.04 cm)	**Feet/Box** 119 (36.27 m)
Wipers/Package 140	**Boxes/Case** 16	**Wipers/Case** 2,240	**Approx Lbs/Case** 17.1 (7.8 kg)	**Cubic Feet/Case** 1.78 (0.0504 cubic meter)
Unit Order Quantity 70	**Case/Tier** 7	**Shipping Container Code** 1 00 73286 61619 4	**Package UPC Code** N/A	**Certification** NSF P1

510104

Tork Cleaning Cloth, Giant Roll

W1

Color	Base Sheet	Ply	Sheet Size W x L (in)	Feet/Roll
White	Spunlace	1	16.9 x 15.0 (42.93 x 38.10 cm)	1250.0 (381.0 m)
Wipers/Roll	**Rolls/Case**	**Wipers/Case**	**Approx Lbs/Case**	**Cubic Feet/Case**
1,000	1	1,000	21.4 (9.7 kg)	2.45 (0.0693 cubic meter)
Unit Order Quantity	**Case/Tier**	**Shipping Container Code**	**Package UPC Code**	**Certification**
30	6	1 00 73286 62431 1	N/A	Health Canada NSF P1

TorkSelect ExelCLEAN

510137

Tork Cleaning Cloth, Centerfeed

W2

Color	Base Sheet	Ply	Sheet Size W x L (in)	Feet/Roll
White	Spunlace	1	12.6 x 10.0 (32.00 x 25.4 cm)	416.6 (126.98 m)
Wipers/Roll	**Rolls/Case**	**Wipers/Case**	**Approx Lbs/Case**	**Cubic Feet/Case**
500	1	500	5.62 (2.5 kg)	0.85 (0.0241 cubic meter)
Unit Order Quantity	**Case/Tier**	**Shipping Container Code**	**Package UPC Code**	**Certification**
112	16	1 00 73286 62432 8	N/A	Health Canada NSF P1

TorkSelect ExelCLEAN

510175A

Tork Cleaning Cloth, Pop-Up Box

W24

Color	Base Sheet	Ply	Sheet Size W x L (in)	Feet/Box
White	Spunlace	1	8.46 x 16.125 (21.49 x 40.96 cm)	134.4 (40.96 m)
Wipers/Box	**Boxes/Case**	**Wipers/Case**	**Approx Lbs/Case**	**Cubic Feet/Case**
100	5	500	7.67 (3.5 kg)	1.23 (0.0348 cubic meter)
Unit Order Quantity	**Case/Tier**	**Shipping Container Code**	**Package UPC Code**	**Certification**
90	9	1 00 73286 62331 4	7 3286 62331 7	Health Canada NSF P1

530104

Tork Heavy-Duty Cleaning Cloth, Giant Roll

W1

Color	Base Sheet	Ply	Sheet Size W x L (in)	Feet/Roll
White	Spunlace	1	16.9 x 15.0 (42.93 x 38.10 cm)	887.5 (270.51 m)
Wipers/Roll	**Rolls/Case**	**Wipers/Case**	**Approx Lbs/Case**	**Cubic Feet/Case**
710	1	710	22.10 (10.0 kg)	2.53 (0.0716 cubic meter)
Unit Order Quantity	**Case/Tier**	**Shipping Container Code**	**Package UPC Code**	**Certification**
30	6	1 00 73286 62428 1	N/A	Health Canada

TorkSelect ExelCLEAN

530137

Tork Heavy-Duty Cleaning Cloth, Centerfeed

W2

Color	Base Sheet	Ply	Sheet Size W x L (in)	Feet/Roll
White	Spunlace	1	12.6 x 10 (32.0 x 25.40 cm)	333.33 (101.59 m)
Wipers/Roll	**Rolls/Case**	**Wipers/Case**	**Approx Lbs/Case**	**Cubic Feet/Case**
400	1	400	6.52 (3.0 kg)	0.85 (0.0241 cubic meter)
Unit Order Quantity	**Case/Tier**	**Shipping Container Code**	**Package UPC Code**	**Certification**
112	16	1 00 73286 62425 0	N/A	Health Canada

TorkSelect ExelCLEAN

530178

Tork Heavy-Duty Cleaning Cloth, Top-Pak

W4

Color	Base Sheet	Ply	Sheet Size W x L (in)	Feet/Package
White	Spunlace	1	15.2 x 16.85 (38.61 x 42.80 cm)	140.4 (42.79 m)
Wipers/Package	**Packages/Case**	**Wipers/Case**	**Approx Lbs/Case**	**Cubic Feet/Case**
100	5	500	16.29 (7.4 kg)	1.86 (0.0526 cubic meter)
Unit Order Quantity	**Case/Tier**	**Shipping Container Code**	**Package UPC Code**	**Certification**
60	6	1 00 73286 62427 4	7 3286 62427 7	Health Canada

TorkSelect ExelCLEAN

5301755

Tork Heavy-Duty Cleaning Cloth, Pop-Up Box

W24

Color	Base Sheet	Ply	Sheet Size W x L (in)	Feet/Box
White	Spunlace	1	8.46 x 16.125 (21.49 x 40.96 cm)	107.5 (32.77 m)
Wipers/Box	**Boxes/Case**	**Wipers/Case**	**Approx Lbs/Case**	**Cubic Feet/Case**
80	5	400	10.15 (4.6 kg)	1.23 (0.0348 cubic meter)
Unit Order Quantity	**Case/Tier**	**Shipping Container Code**	**Package UPC Code**	**Certification**
90	9	1 0073286 62450 2	7 3286 62450 5	Health Canada

ExelCLEAN

5301505

Tork Heavy-Duty Cleaning Cloth, 1/4 Fold

N/A

Color	Base Sheet	Ply	Sheet Size W x L (in)	Feet/Package
White	Spunlace	1	12.6 x 13 (32 x 33 cm)	54.16 (16.51 m)
Wipers/Package	**Packages/Case**	**Wipers/Case**	**Approx Lbs/Case**	**Cubic Feet/Case**
50	6	300	6.6 (3 kg)	0.79 (0.0224 cubic meter)
Unit Order Quantity	**Case/Tier**	**Shipping Container Code**	**Package UPC Code**	**Certification**
126	9	1 00 73286 62451 9	0 73286 62451 2	Health Canada

ExelCLEAN

192479

Tork Low-Lint Cleaning Cloth, Top-Pak

W4

Color	Base Sheet	Ply	Sheet Size W x L (in)	Feet/Package
Turquoise	Spunlace	1	13.5 x 16.4 (34.29 x 41.66 cm)	136.6 (41.64 m)
Wipers/Package	**Packages/Case**	**Wipers/Case**	**Approx Lbs/Case**	**Cubic Feet/Case**
100	5	500	12.97 (5.9 kg)	1.52 (0.0430 cubic meter)
Unit Order Quantity	**Case/Tier**	**Shipping Container Code**	**Package UPC Code**	**Certification**
66	6	1 00 73286 62515 8	0 73286 62515 1	Health Canada

TorkSelect

192482

Tork Low-Lint Cleaning Cloth, Top-Pak

W4

Color	Base Sheet	Ply	Sheet Size W x L (in)	Feet/Package
White	Spunlace	1	15.0 x 16.5 (38.10 x 41.91 cm)	165.0 (50.29 m)
Wipers/Package	**Packages/Case**	**Wipers/Case**	**Approx Lbs/Case**	**Cubic Feet/Case**
120	5	600	14.02 (6.4 kg)	1.43 (0.0405 cubic meter)
Unit Order Quantity	**Case/Tier**	**Shipping Container Code**	**Package UPC Code**	**Certification**
65	5	1 00 73286 62924 8	0 73286 62924 1	N/A

TorkSelect

192475

Tork Low-Lint Cleaning Cloth, Pop-Up Box — W24

Color	Base Sheet	Ply	Sheet Size W x L (in)	Feet/Box
Turquoise	Spunlace	1	9 x 16.5 (22.86 x 41.91 cm)	137.5 (41.91)
Wipers/Box	**Boxes/Case**	**Wipers/Case**	**Approx Lbs/Case**	**Cubic Feet/Case**
100	8	800	15.67 (7.1 kg)	2.10 (0.0594 cubic meter)
Unit Order Quantity	**Case/Tier**	**Shipping Container Code**	**Package UPC Code**	**Certification**
40	4	1 0073286 62155 6	0 073286 62155 9	Health Canada

520304

Tork Industrial Cleaning Cloth, Giant Roll — W1

Color	Base Sheet	Ply	Sheet Size W x L (in)	Feet/Roll
Gray	Spunlace	1	16.9 x 15.0 (42.93 x 38.10 cm)	1,187.5 (361.95 m)
Wipers/Roll	**Rolls/Case**	**Wipers/Case**	**Approx Lbs/Case**	**Cubic Feet/Case**
950	1	950	23.54 (10.7 kg)	2.53 (0.0716 cubic meter)
Unit Order Quantity	**Case/Tier**	**Shipping Container Code**	**Package UPC Code**	**Certification**
30	6	1 00 73286 62426 7	N/A	Health Canada

TorkSelect ExelCLEAN

520337

Tork Industrial Cleaning Cloth, Centerfeed — W2

Color	Base Sheet	Ply	Sheet Size W x L (in)	Feet/Roll
Gray	Spunlace	1	12.6 x 10 (32.0 x 25.40 cm)	416.7 (127.01 m)
Wipers/Roll	**Rolls/Case**	**Wipers/Case**	**Approx Lbs/Case**	**Cubic Feet/Case**
500	1	500	6.5 (2.9 kg)	0.85 (0.0241 cubic meter)
Unit Order Quantity	**Case/Tier**	**Shipping Container Code**	**Package UPC Code**	**Certification**
112	16	1 00 73286 62422 9	N/A	Health Canada

TorkSelect ExelCLEAN

520378

Tork Industrial Cleaning Cloth, Top-Pak — W4

Color	Base Sheet	Ply	Sheet Size W x L (in)	Feet/Package
Gray	Spunlace	1	15 x 16.5 (38.10 x 41.91 cm)	192.5 (58.67 m)
Wipers/Package	**Packages/Case**	**Wipers/Case**	**Approx Lbs/Case**	**Cubic Feet/Case**
140	5	700	18.5 (8.4 kg)	1.80 (0.0509 cubic meter)
Unit Order Quantity	**Case/Tier**	**Shipping Container Code**	**Package UPC Code**	**Certification**
54	6	7322540 05753 9	7322540 05752 2	Health Canada

TorkSelect ExelCLEAN

520371

Tork Industrial Cleaning Cloth, Handy Box — Self-Dispensing

Color	Base Sheet	Ply	Sheet Size W x L (in)	Feet/Box
Gray	Spunlace	1	15 x 16.5 (38.10 x 41.91 cm)	385 (117.35 m)
Wipers/Box	**Boxes/Case**	**Wipers/Case**	**Approx Lbs/Case**	**Cubic Feet/Case**
280	1	280	7.3 (3.3 kg)	0.80 (0.0226 cubic meter)
Unit Order Quantity	**Case/Tier**	**Shipping Container Code**	**Package UPC Code**	**Certification**
143	13	7322540 05751 5	N/A	Health Canada

Cleaning – Industrial Cloths

Value-Added

192578

Tork Industrial Low-Lint Cleaning Cloth, Top-Pak

W4

Color	Base Sheet	Ply	Sheet Size W x L (in)	Feet/Package
Blue	Polypropylene	1	15.2 x 15.7 (38.61 x 39.88 cm)	107.5 (32.77 m)
Wipers/Package	**Packages/Case**	**Wipers/Case**	**Approx Lbs/Case**	**Cubic Feet/Case**
80	5	400	11.44 (5.2 kg)	1.43 (0.0405 cubic meter)
Unit Order Quantity	**Case/Tier**	**Shipping Container Code**	**Package UPC Code**	**Certification**
65	5	1 00 73286 63135 7	0 73286 63135 0	N/A

TorkSelect

570104

Tork Industrial Heavy-Duty Cleaning Cloth, Giant Roll

W1

Color	Base Sheet	Ply	Sheet Size W x L (in)	Feet/Roll
White	Spunlace	1	16.9 x 15.0 (42.93 x 38.10 cm)	475 (144.78 m)
Wipers/Roll	**Rolls/Case**	**Wipers/Case**	**Approx Lbs/Case**	**Cubic Feet/Case**
380	1	380	16.71 (7.6 kg)	2.53 (0.0716 cubic meter)
Unit Order Quantity	**Case/Tier**	**Shipping Container Code**	**Package UPC Code**	**Certification**
30	6	1 00 73286 62401 4	N/A	Health Canada

TorkSelect ExelCLEAN

570137

Tork Industrial Heavy-Duty Cleaning Cloth, Centerfeed

W2

Color	Base Sheet	Ply	Sheet Size W x L (in)	Feet/Roll
White	Spunlace	1	12.6 x 15.0 (32.0 x 38.10 cm)	200 (60.96 m)
Wipers/Roll	**Rolls/Case**	**Wipers/Case**	**Approx Lbs/Case**	**Cubic Feet/Case**
160	1	160	5.64 (2.6 kg)	0.85 (0.0241 cubic meter)
Unit Order Quantity	**Case/Tier**	**Shipping Container Code**	**Package UPC Code**	**Certification**
112	16	7 322540 51700 2	N/A	Health Canada

TorkSelect ExelCLEAN

570178

Tork Industrial Heavy-Duty Cleaning Cloth, Top-Pak

W4

Color	Base Sheet	Ply	Sheet Size W x L (in)	Feet/Package
White	Spunlace	1	15.2 x 16.85 (38.61 x 42.80 cm)	105.3 (32.1 m)
Wipers/Package	**Packages/Case**	**Wipers/Case**	**Approx Lbs/Case**	**Cubic Feet/Case**
75	5	375	16.98 (7.7 kg)	1.86 (0.0526 cubic meter)
Unit Order Quantity	**Case/Tier**	**Shipping Container Code**	**Package UPC Code**	**Certification**
60	6	1 00 73286 62424 3	7 3286 62424 6	Health Canada

TorkSelect ExelCLEAN

Cleaning – Wet Wipes

Value-Added

192601

Tork Foodservice Cleaning Wet Wipes

Self-Dispensing

Color	Wrapper	Ply	Sheet Size W x L (in)	Feet/Package
Green	Poly	1	7.1 x 7.9 (18.03 x 20.07 cm)	23.04 (7.02 mtr)
Wipers/Package	**Packages/Case**	**Wipers/Case**	**Approx Lbs/Case**	**Cubic Feet/Case**
35	20	700	10.93 (5.0 kg)	0.44 (0.0125 cubic meter)
Unit Order Quantity	**Case/Tier**	**Shipping Container Code**	**Package UPC Code**	**Certification**
192	16	1 00 73286 62597 4	7 3286 62597 7	NSF P1

197278

Tork Polishing Cloth, Top-Pak

W4

Color	Base Sheet	Ply	Sheet Size W x L (in)	Feet/Package
White	Spunlace	1	15.2 x 16.85 (38.61 x 42.80 cm)	196.5 (59.92 m)
Wipers/Package	**Packages/Case**	**Wipers/Case**	**Approx Lbs/Case**	**Cubic Feet/Case**
140	5	700	14.45 (6.6 kg)	1.86 (0.0526 cubic meter)
Unit Order Quantity	**Case/Tier**	**Shipping Container Code**	**Package UPC Code**	**Certification**
50	5	1 00 73286 62345 1	7 322540 23666 8	Health Canada

TorkSelect

192181A

Tork Foodservice Cloth, 1/4 Fold

Self-Dispensing

Color	Base Sheet	Ply	Sheet Size W x L (in)	Feet/Box
Blue/White	Carded Rayon	1	13 x 21 (33.02 x 53.34 cm)	430 (131.06 m)
Wipers/Box	**Boxes/Case**	**Wipers/Case**	**Approx Lbs/Case**	**Cubic Feet/Case**
240	1	240	4.3 (2.0 kg)	0.73 (0.0207 cubic meter)
Unit Order Quantity	**Case/Tier**	**Shipping Container Code**	**Package UPC Code**	**Certification**
144	12	1 00 73286 62001 6	N/A	Health Canada NSF P1

192182

Tork Foodservice Cloth, 1/4 Fold

Self-Dispensing

Color	Base Sheet	Ply	Sheet Size W x L (in)	Feet/Box
Green/White	Carded Rayon	1	11.5 x 21 (29.2 x 53.3 cm)	1,050 (320.04 m)
Wipers/Box	**Boxes/Case**	**Wipers/Case**	**Approx Lbs/Case**	**Cubic Feet/Case**
600	1	600	10.74 (4.9 kg)	1.65 (0.0467 cubic meter)
Unit Order Quantity	**Case/Tier**	**Shipping Container Code**	**Package UPC Code**	**Certification**
63	9	1 00 73286 62007 8	N/A	Health Canada NSF P1

192191

Tork Antimicrobial* Foodservice Cloth, 1/4 Fold

Self-Dispensing

Color	Base Sheet	Ply	Sheet Size W x L (in)	Feet/Box
White/Red Stripe	Spunlace	1	13 x 24 (33.02 x 60.96 cm)	300 (91.44 m)
Wipers/Box	**Boxes/Case**	**Wipers/Case**	**Approx Lbs/Case**	**Cubic Feet/Case**
150	1	150	5.49 (2.5 kg)	0.89 (0.0252 cubic meter)
Unit Order Quantity	**Case/Tier**	**Shipping Container Code**	**Package UPC Code**	**Certification**
144	12	1 00 73286 61540 1	N/A	N/A

192192

Tork Antimicrobial* Foodservice Cloth, 1/4 Fold

Self-Dispensing

Color	Base Sheet	Ply	Sheet Size W x L (in)	Feet/Box
Blue/Blue Stripe	Spunlace	1	13 x 24 (33.02 x 60.96 cm)	300 (91.44 m)
Wipers/Box	**Boxes/Case**	**Wipers/Case**	**Approx Lbs/Case**	**Cubic Feet/Case**
150	1	150	5.49 (2.5 kg)	0.89 (0.0252 cubic meter)
Unit Order Quantity	**Case/Tier**	**Shipping Container Code**	**Package UPC Code**	**Certification**
144	12	1 00 73286 61613 2	N/A	N/A

Sanitizing – Foodservice Cloths

Value-Added

192193

Tork Antimicrobial* Foodservice Cloth, 1/4 Fold

Self-Dispensing

Color	Base Sheet	Ply	Sheet Size W x L (in)	Feet/Box
Red/Red Stripe	Spunlace	1	13 x 24 (33.02 x 60.96 cm)	300 (91.44 m)
Wipers/Box	**Boxes/Case**	**Wipers/Case**	**Approx Lbs/Case**	**Cubic Feet/Case**
150	1	150	5.49 (2.5 kg)	0.91 (0.0258 cubic meter)
Unit Order Quantity	**Case/Tier**	**Shipping Container Code**	**Package UPC Code**	**Certification**
120	12	1 00 73286 61614 9	N/A	N/A

192194

Tork Antimicrobial* Heavy-Duty Foodservice Cloth, 1/4 Fold

Self-Dispensing

Color	Base Sheet	Ply	Sheet Size W x L (in)	Feet/Box
White/Red Stripe	Spunlace	1	13 x 21 (33.02 x 53.34 cm)	87 (26.52 m)
Wipers/Box	**Boxes/Case**	**Wipers/Case**	**Approx Lbs/Case**	**Cubic Feet/Case**
50	1	50	2.77 (1.3 kg)	0.37 (0.0105 cubic meter)
Unit Order Quantity	**Case/Tier**	**Shipping Container Code**	**Package UPC Code**	**Certification**
286	22	1 00 73286 62006 1	N/A	N/A

192195

Tork Quat Friendly** Foodservice Cloth, 1/4 Fold

Self-Dispensing

Color	Base Sheet	Ply	Sheet Size W x L (in)	Feet/Box
White/Red Stripe	Spunlace	1	13 x 21 (33.02 x 53.34 cm)	262 (79.86 m)
Wipers/Box	**Boxes/Case**	**Wipers/Case**	**Approx Lbs/Case**	**Cubic Feet/Case**
150	1	150	5.63 (2.6 kg)	0.91 (0.0258 cubic meter)
Unit Order Quantity	**Case/Tier**	**Shipping Container Code**	**Package UPC Code**	**Certification**
132	12	1 00 73286 62002 3	N/A	Health Canada

192196

Tork Quat Friendly** Foodservice Cloth, 1/4 Fold

Self-Dispensing

Color	Base Sheet	Ply	Sheet Size W x L (in)	Feet/Box
Blue/Blue Stripe	Spunlace	1	13 x 21 (33.02 x 53.34 cm)	262 (79.86 m)
Wipers/Box	**Boxes/Case**	**Wipers/Case**	**Approx Lbs/Case**	**Cubic Feet/Case**
150	1	150	5.63 (2.6 kg)	0.91 (0.0258 cubic meter)
Unit Order Quantity	**Case/Tier**	**Shipping Container Code**	**Package UPC Code**	**Certification**
132	12	1 00 73286 62003 0	N/A	Health Canada

Sanitizing – Wet Wipes

Value-Added

192600

Tork Foodservice Sanitizing Wet Wipes

(Not available in Canada)

Self-Dispensing

Color	Wrapper	Ply	Sheet Size W x L (in)	Feet/Box
White	Poly	1	7.1 x 7.9 (18.03 x 20.07 cm)	23.04 (7.02 mtr)
Wipers/Package	**Packages/Case**	**Wipers/Case**	**Approx Lbs/Case**	**Cubic Feet/Case**
35	20	700	14.72 (6.7 kg)	0.44 (0.0125 cubic meter)
Unit Order Quantity	**Case/Tier**	**Shipping Container Code**	**Package UPC Code**	**Certification**
160	16	1 00 73286 62593 6	7 3286 62593 9	NSF D2 E

***Antimicrobial** technology – inhibits the growth of odor-causing bacteria in the food service cloth, which keeps the cloth fresh longer.

****Quat Friendly** technology – prolongs the life of sanitizing solution allowing for cleaner surfaces and reduced risk of contamination.

Tork Wiper Dispensers

6520281

Tork Performance™ Floor Stand — W1

Color	Material	Dispenser Capacity	Dispenser Size H x W x D (in)	Cubic Feet/Case
Red/Smoke	Plastic/Steel	1 Roll	39.61 x 25.43 x 20.87 (100.61 x 64.59 x 53.01 cm)	3.56 (0.1007 cubic meter)
Approx Lbs/Case	**Dispenser/Case**	**Dispenser/Tier**	**Case Dimensions L x W x H (in)**	**Shipping Container Code**
18.84 (8.5 kg)	1	2	31.75 x 23.875 x 8.125 (80.65 x 60.64 x 20.64 cm)	1 0073286 62567 7

TorkSelect

6521281

Tork Performance Wall Stand — W1

Color	Material	Dispenser Capacity	Dispenser Size H x W x D (in)	Cubic Feet/Case
Red/Smoke	Plastic/Steel	1 Roll	18.23 x 25.43 x 10.79 (46.30 x 64.59 x 27.41 cm)	1.78 (0.0504 cubic meter)
Approx Lbs/Case	**Dispenser/Case**	**Dispenser/Tier**	**Case Dimensions L x W x H (in)**	**Shipping Container Code**
8.57 (3.9 kg)	1	4	25.5 x 17.375 x 6.5 (64.77 x 44.13 x 16.51 cm)	1 0073286 62568 4

TorkSelect

653028

Tork Performance Maxi Centerfeed Dispenser — W2

Color	Material	Dispenser Capacity	Dispenser Size H x W x D (in)	Cubic Feet/Case
Red/Smoke	Plastic	1 Roll	17.6 x 12.91 x 11.89 (44.70 x 32.79 x 30.20 cm)	2.23 (0.0631 cubic meter)
Approx Lbs/Case	**Dispenser/Case**	**Dispenser/Tier**	**Case Dimensions L x W x H (in)**	**Shipping Container Code**
7.1 (3.2 kg)	1	9	14.375 x 13.375 x 20.125 (36.51 x 33.97 x 51.12 cm)	1 00 73286 62436 6

TorkSelect

653020

Tork Performance Maxi Centerfeed Dispenser — W2

Color	Material	Dispenser Capacity	Dispenser Size H x W x D (in)	Cubic Feet/Case
Aqua/White	Plastic	1 Roll	17.6 x 12.91 x 11.89 (44.70 x 32.79 x 30.20 cm)	2.23 (0.0631 cubic meter)
Approx Lbs/Case	**Dispenser/Case**	**Dispenser/Tier**	**Case Dimensions L x W x H (in)**	**Shipping Container Code**
7.1 (3.2 kg)	1	9	14.375 x 13.375 x 20.125 (36.51 x 33.97 x 51.12 cm)	1 0073286 62437 3

TorkSelect

659028

Tork Performance Centerfeed Dispenser — M2

Color	Material	Dispenser Capacity	Dispenser Size H x W x D (in)	Cubic Feet/Case
Red/Smoke	Plastic	1 Roll	14.02 x 9.76 x 9.13 (35.61 x 24.79 x 23.19 cm)	0.82 (0.0232 cubic meter)
Approx Lbs/Case	**Dispenser/Case**	**Dispenser/Tier**	**Case Dimensions L x W x H (in)**	**Shipping Container Code**
3.64 (1.7 kg)	1	12	14.375 x 10.125 x 9.75 (36.51 x 25.72 x 24.77 cm)	1 0073286 62434 2

TorkSelect

659020

Tork Performance Centerfeed Dispenser — M2

Color	Material	Dispenser Capacity	Dispenser Size H x W x D (in)	Cubic Feet/Case
Aqua/White	Plastic	1 Roll	14.02 x 9.76 x 9.13 (35.61 x 24.79 x 23.19 cm)	0.82 (0.0232 cubic meter)
Approx Lbs/Case	**Dispenser/Case**	**Dispenser/Tier**	**Case Dimensions L x W x H (in)**	**Shipping Container Code**
3.64 (1.7 kg)	1	12	14.375 x 10.125 x 9.75 (36.51 x 25.72 x 24.77 cm)	1 0073286 62435 9

TorkSelect

6540281

Tork Performance Folded Wiper/Cloth Dispenser — W4

Color	Material	Dispenser Capacity	Dispenser Size H x W x D (in)	Cubic Feet/Case
Red/Smoke	Plastic	225 Wipers	15.51 x 16.81 x 8.11 (39.40 x 42.70 x 20.60 cm)	1.07 (0.0303 cubic meter)
Approx Lbs/Case	**Dispenser/Case**	**Dispenser/Tier**	**Case Dimensions L x W x H (in)**	**Shipping Container Code**
5.16 (2.3 kg)	1	16	17.5 x 6.375 x 16.625 (44.45 x 16.19 x 42.23 cm)	1 00 73286 62308 6 **(654028A)** 1 00 73286 62569 1 **(6540281)**

TorkSelect

654020A*

While supplies last.

(Transitioning to 654021*)

Tork Performance Folded Wiper/Cloth Dispenser — W4

Color	Material	Dispenser Capacity	Dispenser Size H x W x D (in)	Cubic Feet/Case
Aqua/White	Plastic	225 Wipers	15.51 x 16.81 x 8.11 (39.40 x 42.70 x 20.60 cm)	1.07 (0.0303 cubic meter)
Approx Lbs/Case	**Dispenser/Case**	**Dispenser/Tier**	**Case Dimensions L x W x H (in)**	**Shipping Container Code**
5.16 (2.3 kg)	1	16	17.5 x 6.375 x 16.625 (44.45 x 16.19 x 42.23 cm)	1 00 73286 62309 3 **(654020A)** 1 0073286 62570 7 **(654021)**

TorkSelect

207328*

Tork Top-Pak Bracket Dispenser — W4

Color	Material	Dispenser Capacity	Dispenser Size H x W x D (in)	Cubic Feet/Case
Black	Plastic	1 Pak	7.8 x 16 x 8.6 (19.81 x 40.64 x 21.84 cm)	0.69 (0.0195 cubic meter)
Approx Lbs/Case	**Dispenser/Case**	**Dispenser/Tier**	**Case Dimensions L x W x H (in)**	**Shipping Container Code**
2.4 (1.1 kg)	1	15	16.625 x 8 x 9.0 (42.23 x 20.32 x 22.86 cm)	7322540613681

TorkSelect

651228

Tork Performance Washstation Dispenser — W6

Color	Material	Dispenser Capacity	Dispenser Size H x W x D (in)	Cubic Feet/Case
Red/Smoke	Plastic	1 Roll	18.09 x 12.56 x 10.57 (45.95 x 31.9 x 26.85 cm)	1.63 (0.0461 cubic meter)
Approx Lbs/Case	**Dispenser/Case**	**Dispenser/Tier**	**Case Dimensions L x W x H (in)**	**Shipping Container Code**
10.96 (5.0 kg)	1	12	12.79 x 11.03 x 20.07 (32.49 x 28.02 x 50.98 cm)	1 00 73286 63415 0

TorkSelect

651220

Tork Performance Washstation Dispenser — W6

Color	Material	Dispenser Capacity	Dispenser Size H x W x D (in)	Cubic Feet/Case
Aqua/White	Plastic	1 Roll	18.09 x 12.56 x 10.57 (45.95 x 31.9 x 26.85 cm)	1.63 (0.0461 cubic meter)
Approx Lbs/Case	**Dispenser/Case**	**Dispenser/Tier**	**Case Dimensions L x W x H (in)**	**Shipping Container Code**
10.96 (5.0 kg)	1	12	12.79 x 11.03 x 20.07 (32.49 x 28.02 x 50.98 cm)	1 00 73286 63414 3

TorkSelect

2083281**

Tork Pop-Up Bracket Dispenser — W24

Color	Material	Dispenser Capacity	Dispenser Size H x W x D (in)	Cubic Feet/Case
Black	Plastic	1 Box	5 x 13.5 x 3 (12.70 x 34.29 x 7.62 cm)	0.54 (0.0153 cubic meter)
Approx Lbs/Case	**Dispenser/Case**	**Dispenser/Tier**	**Case Dimensions L x W x H (in)**	**Shipping Container Code**
2.61 (1.2 kg)	6	60	16.125 x 9.875 x 5.813 (40.96 x 25.08 x 14.77 cm)	1 0073286 62571 4

*For optional magnet kit order 206540.
** For optional magnet kit order 2548975.

Tork ShopMax Wipers

192592

Tork Premium ShopMax® Wet Wipes, Hand Cleaner Bucket — Self-Dispensing

Color	Base Sheet	Ply	Sheet Size W x L (in)	Number of Sheets
White	Spunlace	1	11.8 x 8.7 (29.97 x 22.10 cm)	72
Buckets/Unit	**Wipers/Case**	**Approx Lbs/Case**	**Cubic Feet/Case**	**Case Dimensions**
4	288	11.26 (5.1 kg)	0.84 (0.0238 cubic meter)	13 x 13 x 8.625 (33.02 x 33.02 x 21.91 cm)
Unit Order Quantity	**Case/Tier**	**Shipping Container Code**	**Package UPC Code**	**Certification**
99	9	1 0073286 62113 6	0 73286 62113 9	NSF E4

192594

Tork Premium ShopMax Wet Wipes, Multi-Surface Bucket — Self-Dispensing

Color	Base Sheet	Ply	Sheet Size W x L (in)	Number of Sheets
White	Spunlace	1	11.8 x 8.7 (29.97 x 22.10 cm)	72
Buckets/Unit	**Wipers/Case**	**Approx Lbs/Case**	**Cubic Feet/Case**	**Case Dimensions**
4	288	11.26 (5.1 kg)	0.84 (0.0238 cubic meter)	13 x 13 x 8.625 (33.02 x 33.02 x 21.91 cm)
Unit Order Quantity	**Case/Tier**	**Shipping Container Code**	**Package UPC Code**	**Certification**
99	9	1 0073286 62159 4	0 73286 62159 7	N/A

450137

Tork Advanced ShopMax Wiper 450, Centerfeed — Self-Dispensing

Color	Base Sheet	Ply	Sheet Size W x L (in)	Feet/Box
White	Paper/DRC	1	9 x 13 (22.86 x 33.02 cm)	216 (65.84 m)
Wipers/Box	**Boxes/Case**	**Wipers/Case**	**Approx Lbs/Case**	**Cubic Feet/Case**
200	4	800	11.83 (5.4 kg	1.98 (0.0560 cubic meter)
Unit Order Quantity	**Case/Tier**	**Shipping Container Code**	**Package UPC Code**	**Certification**
40	4	1 00 73286 62382 6	0 73286 62382 9	N/A

450337

Tork Advanced ShopMax Wiper 450, Centerfeed — Self-Dispensing

Color	Base Sheet	Ply	Sheet Size W x L (in)	Feet/Box
Blue	Paper/DRC	1	9 x 13 (22.86 x 33.02 cm)	216 (65.84 m)
Wipers/Box	**Boxes/Case**	**Wipers/Case**	**Approx Lbs/Case**	**Cubic Feet/Case**
200	4	800	11.83 (5.4 kg	1.98 (0.0560 cubic meter)
Unit Order Quantity	**Case/Tier**	**Shipping Container Code**	**Package UPC Code**	**Certification**
40	4	1 00 73286 62381 9	0 73286 62381 2	N/A

450138

Tork Advanced ShopMax Wiper 450, Centerfeed Refill — W22

Color	Base Sheet	Ply	Sheet Size W x L (in)	Feet/Unit
White	Paper/DRC	1	9.9 x 13.1 (25.15 x 33.27 cm)	218.3 (66.54 m)
Wipers/Unit	**Boxes/Case**	**Wipers/Case**	**Approx Lbs/Case**	**Cubic Feet/Case**
200	2	400	6.4 (2.9 kg)	0.82 (0.0232 cubic meter)
Unit Order Quantity	**Case/Tier**	**Shipping Container Code**	**Package UPC Code**	**Certification**
135	15	100 73286 62461 8	0 73286 62461 1	N/A

450338

Tork Advanced ShopMax Wiper 450, Centerfeed Refill

W22

Color	Base Sheet	Ply	Sheet Size W x L (in)	Feet/Unit
Blue	Paper/DRC	1	9.9 x 13.1 (25.15 x 33.27 cm)	218.3 (66.54 m)
Wipers/Unit	**Boxes/Case**	**Wipers/Case**	**Approx Lbs/Case**	**Cubic Feet/Case**
200	2	400	7.0 (3.2 kg)	0.82 (0.0232 cubic meter)
Unit Order Quantity	**Case/Tier**	**Shipping Container Code**	**Package UPC Code**	**Certification**
135	15	100 73286 62462 5	0 73286 62462 8	N/A

450340

Tork Advanced ShopMax Wiper 450, Centerfeed Dry Wipe Bucket

W22

Color	Material	Dispenser Capacity	Dispenser Size H x W x D (in)	
Blue	Paper/DRC	200 Wipers	10 x 8.5 x 9 (25.4 x 21.59 x 22.86 cm)	
Cubic Feet/Case	**Approx Lbs/Case**	**Dispenser/Case**	**Dispenser/Tier**	**Unity Order Quantity**
0.98 (0.0277 cubic meter)	8.0 (3.6 kg)	2	20	90
Cases/Tier	**Case Dimensions**	**Shipping Container Code**	**Package UPC Code**	**Certification**
10	17.5 x 9.0 x 10.75 (44.45 x 22.86 x 27.31 cm)	100 73286 62459 5	0 73286 62459 8	N/A

450160

Tork Advanced ShopMax Wiper 450, Roll Towel

N/A

Color	Base Sheet	Ply	Sheet Size W x L (in)	Feet/Roll
White	Paper/DRC	1	11 x 9.4(27.94 x 23.88 cm)	47.0 (14.33 m)
Wipers/Roll	**Boxes/Case**	**Wipers/Case**	**Approx Lbs/Case**	**Cubic Feet/Case**
60	30	1,800	24.17 (11.0 kg)	4.03 (0.1140 cubic meter)
Unit Order Quantity	**Case/Tier**	**Shipping Container Code**	**Package UPC Code**	**Certification**
24	6	1 00 73286 62380 2	0 73286 62380 5	N/A

450360

Tork Advanced ShopMax Wiper 450, Roll Towel

N/A

Color	Base Sheet	Ply	Sheet Size W x L (in)	Feet/Roll
Blue	Paper/DRC	1	11 x 9.4(27.94 x 23.88 cm)	47.0 (14.33 m)
Wipers/Roll	**Boxes/Case**	**Wipers/Case**	**Approx Lbs/Case**	**Cubic Feet/Case**
60	30	1,800	24.17 (11.0 kg)	4.03 (0.1140 cubic meter)
Unit Order Quantity	**Case/Tier**	**Shipping Container Code**	**Package UPC Code**	**Certification**
24	6	100 73286 62379 6	0 73286 62379 9	N/A

1TBS.....79
8TBS.....79
13CBS 78
13TBS.....78
17CBS 78
17TBS.....78
21B 77
21GR 77
31XRT.....75
32XRT.....75
41XRT.....76
45XRT.....76
56TR.....40
59TR.....46
66TR.....40
67TR.....40
70WM1 29
73TR.....23
73TR.....28
78T1.....23
83TR.....16
84TR.....16
86ECO 16
87T.....16
93T.....33
99A 55
908EX 73
3096HWK 12
13680.....67
13681.....75
27492.....76
72900.....67
73350.....67
75350.....75
75900.....75
100230.....31
100297.....24
101293.....24
110291A 45
110292A 45
120133.....32
120229.....53
120233.....51
120246.....39
120255.....51
120932.....32
121201.....31
121202.....31
121204.....32
121211.....32
121225.....33
130211B 86
130251A 86
132451A 88
192121.....89
192122.....89
192125A 89
192127.....86
192128.....86
192136.....87
192181A 94
192182.....94
192191.....94
192192.....94
192193.....95
192194.....95
192195.....95
192196.....95
192475.....92
192479.....91
192482.....91
192578.....93
192592.....100
192594.....100
192600.....95
192601.....93
197278.....94
207328.....98
247549A 37
290015.....15
290019.....15
290025.....15
290070.....16
290087.....14
290088.....14
290089.....14
290092A 13
290094.....13
290095.....13
290096.....13
291350.....85
291370.....85
291380.....86
302020.....22
302028.....22
302030.....22
309051.....12
309051.....15
309691.....23
309692.....23
344080.....55
344088.....55
400011.....57
400012.....57
400013.....58
400014.....58
400015SC....58
400016.....58
400216.....62
401211.....62
401212.....62
401213.....62
430150A 87
430178.....87
430304.....87
440245A 88
440278.....88
450137.....100
450138.....100
450160.....101
450175.....87
450304.....87
450337.....100
450338.....101
450340.....101
450360.....101
461102.....15
461122.....15
463002.....21
465500.....38
466000.....61
466100.....61
466200.....61
472886.....43
473000.....43
473008.....43
473020.....43
473030.....43
473040.....43
473060.....43
510104.....90
510137.....90
510175A 90
520304.....92
520337.....92
520371.....92
520378.....92
530104.....90
530137.....90
530178.....91
551102.....12
552020.....21
552028.....21
552120.....21
554020A 37
554028A 37
555020A 38
555028A 38
555620.....45
555628.....45
556020.....51
556020.....53
556028.....51
556028.....53
558028A 33
559020A 31
559028A 31
570010.....63
570018.....63
570020A 57
570028A 57
570038.....63
570104.....93
570137.....93
570178.....93
571020A 64
571028A 64
571501.....61
571508.....61
571600.....61
571608.....61
572020A 65
572028A 65
651220.....98
651228.....98
653020.....97
653028.....97
654020A 98

654021.....98
659020.....97
659028.....97
682830.....61
682840.....61
2083281.....98
3096020.....12
3096040.....12
3106220.....12
3106440.....12
4002120.....64
4002130.....64
4002220.....65
4002230.....65
5301505.....91
5301755.....91
5510202.....11
5510282.....11
5511202.....11
5511282.....11
5514009.....16
5555100.....72
5555200.....38
5555290.....38
5640200.....53
5640280.....53
6032050.....71
6032120.....71
6032200.....71
6035050.....72
6035120.....72
6035200.....71
6232000.....67
6233001.....68
6234000.....67
6235000.....68
6236000.....68
6239000.....68
6332000.....69
6333001.....69
6334000.....69
6336000.....69
6339000.....69
6432000.....70
6434000.....70
6435000.....70
6436000.....70
6520281.....97
6521281.....97
6540281.....98
11010402.....37
11020602.....39
12013903.....39
12021502.....37
12024402.....39
13244101.....88
13247501.....88
AT26BT 45
B1141A.....83
B1242 82
CB510.....28
CB520.....28
CB530.....28
D780 79
D786E.....79
D802A.....78
D806E.....78
D820 78
D826E.....78
D3052B.....79
D3056B.....79
D3061B.....79
D6311A.....79
DR7050A 77
DX600 76
DX606E.....76
DX900 73
DX906E.....73
DX990 73
HB1990A 19
HB1995A 19
HB9201.....19
HK1975A 19
L3141.....83
MB538 27
MB540A.....27
MB550A.....25
MB554 25
MB558 26
MB560A.....25
MB568 24
MB570 24
MB571 24
MB572 25
MB574 25
MB576 26
MB578 26
MB640 27
MK518A.....27
MK520A.....27
MK530A.....27
N5140A.....83
N5181A.....83
N5183A.....83
N5186 83
N7141A.....83
NC7100 81
NC7140 81
NC7180A 81
NP310A 82
NP528PA 82
NP3260.....82
NP5240C 82
NP7340A 81
NP7380A 81
RB206.....19
RB350A 17
RB351.....17
RB425.....17
RB600.....17
RB800.....17
RB6002.....17
RB8002.....18
RB8004.....18
RB10002.....18
RC530.....33
RK206E.....19
RK350A.....18
RK600E.....18
RK800E.....18
RK1000.....19
RK8002.....18
SB1840A.....29
SK1850A.....29
TC0020 55
TF6710A 35
TF6810.....35
TF6830.....35
TF6910A 35
TF6920A 35
TJ0912A 41
TJ0921A 40
TJ0922A 41
TJ0924.....41
TJ0928.....41
TJ1212A 40
TJ1222A 40
TM1601A 49
TM1602.....48
TM1604.....48
TM1610.....48
TM1616.....48
TM1616S 48
TM1619.....49
TM6120S 47
TM6130S 47
TM6180.....47
TM6184.....47
TM6510.....46
TM6511S 46
TM6512.....46
TS1635S 49
TS1636S 49
TS1639S 49

How else can we help?
Get in touch to talk
about your business.

torkusa.com or tork.ca
1 866 722 8675
torkusa@sca.com

SCA *Care of life.* Because our products make life easier for you and for millions of people around the world. Because our resources and the way we work are natural parts of the global lifecycle. And because we care.

SCA AfH Professional Hygiene
P.O. Box 2400, Neenah, Wisconsin 54957
© 2016 SCA Tissue North America LLC.
All Rights Reserved. Tork is a registered trademark of SCA North America LLC or its affiliates.
PROD_CAT-6/16-10M-IND-10